

# Workshop: Image Processing and Analysis with ImageJ

Volker Baecker  
Montpellier RIO Imaging

2.5.2013





# Contents

<b>1</b>	<b>Introduction</b>	<b>13</b>
<b>2</b>	<b>Installation and Setup of ImageJ</b>	<b>15</b>
2.1	Installation . . . . .	15
2.2	Memory and Thread Settings . . . . .	15
2.3	Upgrading ImageJ . . . . .	16
2.4	Installation of Bio-Formats . . . . .	17
2.5	Association of file types with ImageJ . . . . .	17
<b>3</b>	<b>A Quick Tour</b>	<b>19</b>
3.1	The Tool-Buttons . . . . .	19
3.2	The rectangular selection tool . . . . .	20
3.3	Measuring and the ImageJ Results Table . . . . .	20
3.4	The Selection Brush and Tool Options . . . . .	21
3.5	Polygon and Freehand-Selection Tools . . . . .	21
3.6	Line Selections . . . . .	22
3.7	Profile Plots . . . . .	22
3.8	Arrow Tool, Roi-Manager and Overlays . . . . .	24
3.9	Point Selections . . . . .	25
3.10	The Magic Wand Tool . . . . .	25
3.11	The Particle Analyzer . . . . .	26
3.12	Magnifying Glass and Scrolling . . . . .	27
3.13	Foreground and Background Color . . . . .	28
3.14	Macros . . . . .	28
3.15	Macro Recorder and Batch Processing . . . . .	28
3.16	Plugins . . . . .	30
3.17	Image Stacks . . . . .	32
3.18	The ImageJ 3D Viewer . . . . .	32
<b>4</b>	<b>Help, Documentation and Extensions</b>	<b>35</b>
4.1	Help and Documentation . . . . .	35
4.2	Plugins . . . . .	35
4.3	Macros . . . . .	36
4.4	Tools . . . . .	37



4.5 Updating Macros and Tools . . . . . 38

**5 Display and Image Enhancements 41**

5.1 Brightness and Contrast Adjustment . . . . . 43

5.2 Non Linear Display Adjustments . . . . . 45

5.2.1 Gamma Correction . . . . . 45

5.2.2 Contrast Enhancement . . . . . 48

5.3 Changing the Palette - Lookup Tables . . . . . 51

5.4 Overlay of Multiple Channels . . . . . 53

5.4.1 Aligning Channels . . . . . 56

5.4.2 Overlay of Volume Images . . . . . 57

5.5 Noise Suppression . . . . . 57

5.5.1 Convolution Filter . . . . . 60

5.5.2 Rank Filter . . . . . 67

5.5.3 Filtering in the Frequency Domain . . . . . 68

5.6 Background Subtraction . . . . . 72

5.6.1 Inhomogeneous Background . . . . . 74

5.7 Increasing the Apparent Sharpness . . . . . 76

**6 Segmentation 79**

6.1 Manual Threshold Selection . . . . . 79

6.2 Measurements and the ROI-Manager . . . . . 83

6.3 Computed Thresholds . . . . . 88

6.4 More than Two Object Classes . . . . . 90

6.5 Watershed Segmentation . . . . . 91

**7 Image Types and Formats 95**

7.1 Spatial resolution . . . . . 95

7.2 Image types . . . . . 95

7.2.1 Conversion from 16 to 8 bit . . . . . 96

7.2.2 RGB Images . . . . . 97

7.2.3 File Formats . . . . . 98

**8 Image Analysis 99**

8.1 Counting Objects . . . . . 99

8.1.1 Counting Objects Manually . . . . . 99

8.1.2 Counting and Measuring Objects Automatically . . . . . 99

8.1.3 Counting and Measuring Objects not Separated . . . . . 100

8.2 Comparing Intensities . . . . . 103

8.3 Classifying Objects . . . . . 103

**9 Annotating images 107**

9.1 Scale Bar and Label Stacks . . . . . 107

9.2 Calibration Bar . . . . . 109





<b>10 Multi-dimensional Data</b>	<b>111</b>
10.1 Time Series . . . . .	111
10.2 Tracking . . . . .	112
10.2.1 Manual Tracking . . . . .	112
10.2.2 Automatic Particle Tracking . . . . .	112
<b>11 Biological Applications</b>	<b>115</b>
11.1 Colocalization Analysis . . . . .	115
11.1.1 Visualizing Colocalization Using Overlays . . . . .	115
11.1.2 Quantification of colocalization . . . . .	115



*CONTENTS*

---

# List of Figures

2.1	The memory and threads settings of ImageJ . . . . .	16
2.2	Memory information diaplyed in the launcher window . . . . .	16
3.1	Example image for chapter 3 . . . . .	19
3.2	Position and intensity information . . . . .	20
3.3	A rectangular selection . . . . .	20
3.4	The ImageJ results table . . . . .	21
3.5	Options of the selection brush . . . . .	22
3.6	A profile plot . . . . .	23
3.7	Multiple plot profiles can be displayed in the same diagram. . . . .	23
3.8	An overlay . . . . .	24
3.9	A point selection . . . . .	25
3.10	Nuclei selected with the wand tool . . . . .	26
3.11	The analyze particles dialog . . . . .	27
3.12	Zoomed image with postion-indicator . . . . .	27
3.13	Tiff-Header information extracted by a macro . . . . .	29
3.14	Results of the Roi Color Coder macro . . . . .	30
3.15	The ImageJ batch processor . . . . .	31
3.16	SIOX Segmentation plugin . . . . .	31
3.17	A stack of images . . . . .	32
3.18	The ImageJ 3d viewer . . . . .	33
4.1	Random ovals . . . . .	36
4.2	Mandelbrot fractal . . . . .	37
4.3	Selection of a tool . . . . .	38
4.4	The options of the selection brush tool . . . . .	38
4.5	The rgb-profiles-tool . . . . .	38
4.6	The macro and tool updater . . . . .	39
5.1	The first example image. . . . .	42
5.2	Display of an image with maximum zoom . . . . .	42
5.3	A matrix of intensity values. . . . .	43
5.4	Adjusting the brightness and contrast. . . . .	43
5.5	Adjusting the display does not change measurements . . . . .	44



5.6 The window and level adjuster . . . . . 45

5.7 A linear adjustment saturates high intensities . . . . . 46

5.8 The gamma function in ImageJ with different values for  $\gamma$  . . . . 46

5.9 The gamma adjustment allows to see low intensities without saturating high intensities. . . . . 46

5.10 Selection of a toolset . . . . . 47

5.11 The gamma correction tool . . . . . 48

5.12 The enhance contrast dialog . . . . . 48

5.13 Histogram before and after normalization. . . . . 49

5.14 The image after normalization . . . . . 49

5.15 The input image for the histogram equalization and its histogram. 50

5.16 The result image of the modified histogram equalization and its histogram. . . . . 50

5.17 The result image of the standard histogram equalization and its histogram. . . . . 51

5.18 The rainbow-rgb lookup-table . . . . . 51

5.19 The show lookup table tool . . . . . 52

5.20 The lookuptable in text form . . . . . 52

5.21 An image displayed with different lookup tables. . . . . 52

5.22 The HiLo lookup table . . . . . 53

5.23 The HiLo lookup table is useful for brightness and contrast adjustments. . . . . 53

5.24 A user created lookup table applied to an image. . . . . 54

5.25 The control panel . . . . . 54

5.26 Two channels of an image. . . . . 55

5.27 The merge channels dialog . . . . . 55

5.28 The overlay of two channels and the channels tool . . . . . 56

5.29 The B&C tool automatically works on the active channel of the hyperstack. . . . . 57

5.30 The arrange channels dialog . . . . . 58

5.31 Propagation of display settings . . . . . 58

5.32 A 3d image with 3 channels . . . . . 59

5.33 In the image with noise values in background and object are changed in a random manner. . . . . 59

5.34 The mean filter smooths the image and reduces the impact of the noise. . . . . 60

5.35 The effect of the mean filter of radius one. . . . . 61

5.36 Segmentation of the plant becomes possible after the application of a mean filter. . . . . 61

5.37 Two populations corresponding to the object and the background become visible after the application of the mean filter. . . . . 62

5.38 The convolver . . . . . 63

5.39 The image calculator . . . . . 63

5.40 Different representations of a convolution kernel for a gaussian blur filter. . . . . 64



5.41 Comparison of the results of the mean filter and the Gaussian blur filter. . . . . 65

5.42 Comparison of the results of the mean filter and the Gaussian blur filter on the roots image. . . . . 65

5.43 Plant noise image convolved with a gaussian kernel . . . . . 66

5.44 Results of the Prewitt filter (red) displayed on the input image (green). . . . . 66

5.45 Salt-and-pepper noise consists of the addition of white and black pixels to the image. . . . . 67

5.46 Comparison of the results of the median and the mean filter on salt-and-pepper-noise. . . . . 68

5.47 An image and its power spectrum calculated with the FFT. . . . . 69

5.48 Filtering frequencies in the power spectrum . . . . . 70

5.49 The window blinds have disappeared in the filtered image. . . . . 70

5.50 The suppressed frequencies . . . . . 71

5.51 Letting only low frequencies pass smoothes the image. . . . . 71

5.52 Letting only high frequencies pass can be used to enhance edges. 72

5.53 The bandpass filter suppresses high and low frequencies. . . . . 72

5.54 A bandpass filter can correct the inhomogenous background. . . . . 73

5.55 A profile plot before and after the application of the bandpass filter. . . . . 73

5.56 The mean background is above zero. . . . . 74

5.57 The image after the subtraction of the mean background intensity. 74

5.58 Subtracting a constant does not help if the background is inhomogenous. . . . . 75

5.59 The subtract background command removes the gradient using a rolling ball algorithm. . . . . 75

5.60 The gradient is present in the generated background and not in the result of the pseudo flatfield correction. . . . . 77

5.61 The unsharp mask filter increases the apparent sharpness. . . . . 78

6.1 Different display modes of the threshold adjuster. . . . . 80

6.2 The wand tool allows to select connected pixels. It works in combination with the threshold adjuster. . . . . 81

6.3 The particle analyzer . . . . . 81

6.4 Two ways to represent image objects with the particle analyzer . 82

6.5 The set measurements dialog . . . . . 82

6.6 The outlines of the objects found by the particle analyzer, the in the image, the objects in the roi-manager and the measurements of the objects in the results table. . . . . 84

6.7 The skewness is a measure of the asymmetry of the distribution. 86

6.8 Distributions with different kurtosis values. . . . . 87

6.9 Global auto-thresholding methods applied to the plant image . . 88

6.10 Global auto-thresholding methods applied to the root image . . . 89

6.11 Local auto-thresholding methods applied to the plant image . . . 89

6.12 Local auto-thresholding methods applied to the root image . . . 90



6.13 Image segmented into four classes . . . . . 91

6.14 Separation of objects with a binary watershed algorithm. . . . . 92

6.15 The watershed interprets the distance map as a landscape that is filled with water step by step. . . . . 92

6.16 Watershed dams . . . . . 93

7.1 The conversion from 16 to 8 bit scales from the min. and max. display values to 0 and 255. . . . . 96

7.2 The RGB profile plot consists of a plot for each channel of the RGB image in the same diagram. . . . . 97

7.3 RGB and HSB channels. . . . . 98

7.4 Green and red mix to yellow . . . . . 98

8.1 The cell counter helps to count multiple classes of objects in an image. . . . . 100

8.2 The particle analyzer allows to count and measure objects automatically. . . . . 101

8.3 The outlines of the objects and the summary of the measurements. 101

8.4 Local thresholding helps to separate objects touching each other. 102

8.5 Segmentation with the watershed algorithm . . . . . 103

8.6 Measuring intensities in nuclei and cytoplasm . . . . . 104

8.7 Separating two classes of objects . . . . . 104

8.8 Features based on moments . . . . . 105

8.9 Features based on moments . . . . . 105

9.1 Setting the scale by indicating a known distance. . . . . 108

9.2 Adding a scale bar to each frame of the time series. . . . . 108

9.3 The time series with a scalebar and a time label in each frame and an event label in some frames . . . . . 109

9.4 An image with a calibration bar . . . . . 110

10.1 The stack tools toolset . . . . . 111

10.2 Basic manual tracking with the point-tool . . . . . 113

10.3 The plugin MTrackJ provides tools for manual tracking. . . . . 113

10.4 Automatic tracking with the MTrack2 plugin. . . . . 114

11.1 Different overlays of the two channels before and after histogram normalization. . . . . 116

11.2 The points form a tight cloud around a line with a positive slope which indicates a high correlation. . . . . 117

11.3 The points do not form a cloud which indicates that the two images are not correlated. . . . . 117

11.4 The points form a tight cloud around a line with a negative slope which indicates a high anti-correlation. . . . . 118

11.5 Pearson's coefficients for different scatter plots . . . . . 118

11.6 The dialog of the Coloc 2 plugin . . . . . 119



*LIST OF FIGURES*

---

11.7 Scatter plot and overlay of the channels. . . . . 119



*LIST OF FIGURES*

---



# Chapter 1

## Introduction

In this workshop you will learn how to apply image analysis and processing techniques, using the public domain software ImageJ[8] and some additions (plugins and macros). ImageJ has been written and is maintained by Wayne Rasband at the National Institute of Mental Health, Bethesda, Maryland, USA.

ImageJ is the successor of the Macintosh software NIH Image[30] written by Wayne Rasband. ImageJ is written in Java, which means that it can be run on any system for which a java runtime environment (jre) exists. It can be run under Windows, Mac, Linux and other systems. It can be run as a java applet on a website or as a standalone application.

Because of the easy way in which ImageJ can be extended, using macros and plugins, a lot of functionality is available today, especially in the fields of microscopy and biology.



## Chapter 2

# Installation and Setup of ImageJ

### 2.1 Installation

The ImageJ homepage is <http://imagej.nih.gov/ij/>. Go to the download page and download the appropriate version for your operating system. In this workshop we will only use windows. For windows there are three versions available:

- ImageJ bundled with a 32-bit java runtime environment
- ImageJ bundled with a 64-bit java runtime environment
- ImageJ without a java runtime environment

To use the last version, the java runtime environment must already be installed on your computer. For this tutorial we download the ImageJ bundle with the 64-bit java included. Run the installer and follow the instructions on the screen. The first time ImageJ is started, a configuration file for your installation will be created.

The installer will create a quick-start icon and a desktop icon. You can use these to start ImageJ. You can open images by dropping them onto the desktop icon.

### 2.2 Memory and Thread Settings

Java applications will only use the memory allocated to them. Under **Edit>Options>Memory & Threads...** you can configure the memory available to ImageJ (fig. 2.1).

The maximum memory should be set to 3/4 of the available memory on your machine. To find out how much memory your machine has, open the properties of **My Computer** and look for the amount of available RAM. The number of

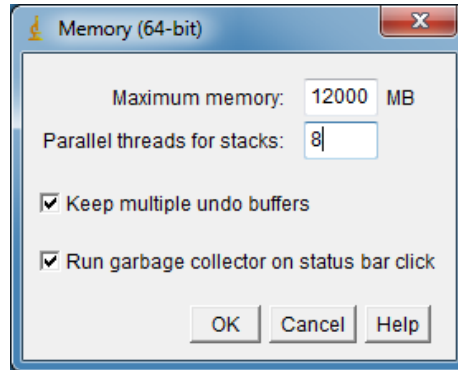

Figure 2.1: The memory and threads settings of ImageJ.

parallel threads for stacks is by default set to the number of processors or cores available in your system.

A dialog tells you that the change will be applied the next time you start ImageJ. The configuration is stored in the file `ImageJ.cfg` in the ImageJ folder. Should ImageJ not start after you changed the memory settings, delete the file `ImageJ.cfg`, restart ImageJ and set the maximum memory to a lower value.

A double-click on the lower part of the ImageJ launcher window displays the amount of used and available memory (fig. 2.2).

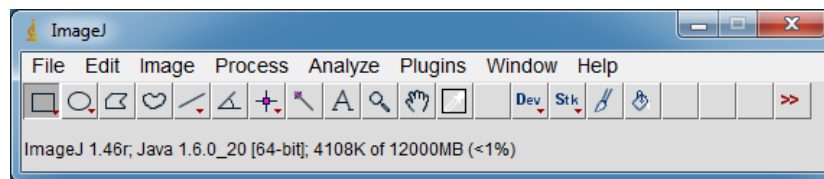

Figure 2.2: A double click on the window displays memory information.

You can use `Plugins>Utilities>Monitor Memory...` to monitor the memory usage.

## 2.3 Upgrading ImageJ

To upgrade ImageJ, start ImageJ and go to `Help>Update ImageJ...`. Select the latest version from the list. ImageJ will be closed. Open it again and look at `Help>About ImageJ...` to see the current version number. Alternatively you can download the latest pre-release version of ImageJ from <http://imagej.nih.gov/ij/upgrade/>. Download the file `ij.jar` and replace the version in the ImageJ home folder with the new version.



## 2.4 Installation of Bio-Formats

ImageJ can read a number of image formats like tiff (and tiff stacks), dicom, fits, pgm, jpeg, bmp or gif images. It can not read other formats like ics or lsm by itself. If you want to work with these file formats you need plugins that can handle them.

Bio-Formats[17] is a project that implements a library which can read many biological image formats.

“Bio-Formats is a standalone Java library for reading and writing life sciences image file formats. It is capable of parsing both pixels and metadata for a large number of formats, as well as writing to several formats”.<sup>1</sup>

ImageJ can take advantage of the bioformats library. You only have to download the file `loci_tools.jar` from <http://www.loci.wisc.edu/bio-formats/downloads> and to put it into the plugins folder of your ImageJ installation. ImageJ will automatically use it when it can not open an image itself. The easiest way to install the plugin is to drag the link to the jar file directly from the website onto the ImageJ launcher window. This will download the plugin and ask you where under the plugins folder you want to save it. In this case you can save it directly into the plugins folder.

## 2.5 Association of file types with ImageJ

To open images by double-clicking we have to associate the file type with the ImageJ program. Download the zip-archive of example images (`images.zip`) from the mri wiki <http://dev.mri.cnrs.fr/wiki/imagej-workshop> and unzip the archive.

Right-click on a tif-image, select “open with” and “choose the program” from the context menu. On the dialog click the browse button and select `ImageJ.exe` from the ImageJ home directory. Check the “always use this program to open files of this type” option and click ok on the dialog. In the same way associate jpg-images with ImageJ. If on recent versions of windows you have problems to associate ImageJ with file-types, download and double-click the file `imagej.reg` from the resources-folder of the page [http://dev.mri.cnrs.fr/projects/list\\_files/imagej-workshop](http://dev.mri.cnrs.fr/projects/list_files/imagej-workshop). This will add some information about ImageJ to the registry.

If for each image you open a new ImageJ instance is started, go to the menu `Edit>Options>Misc...` and select the “Run single instance listener” checkbox. Instead of running a new ImageJ for each image, all images will now be opened in the same Image instance.

---

<sup>1</sup>from <http://loci.wisc.edu/software/bio-formats>



*CHAPTER 2. INSTALLATION AND SETUP OF IMAGEJ*

---

## Chapter 3

# A Quick Tour

Before explaining the image analysis tools in ImageJ in more detail, we will make a quick tour to get an overview of the most important tools. We will use the images you downloaded in section 2.5. Open the image `A4 dapi 1.tif`. You can drag an image from your operating system browser to the ImageJ window to open it. We will use this image for all examples in chapter 3.

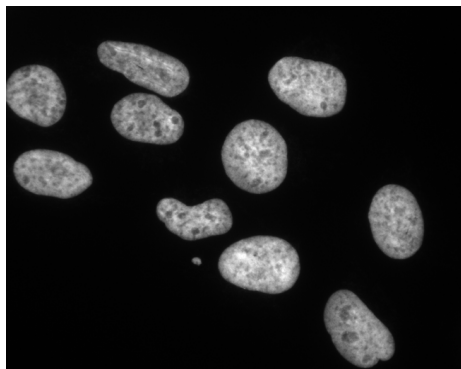

Figure 3.1: The example image for chapter 3.

Move the mouse-pointer over the image and watch the ImageJ window. The position of the mouse-pointer and the intensity at that position are displayed in the lower part of the window (fig. 3.2). If it is difficult to see the mouse over the image, you have probably the crosshair cursor activated. You can switch back to a pointer cursor in the menu `Edit>Options>Misc...`

### 3.1 The Tool-Buttons

Now look at the tool-buttons in the ImageJ window. The twelve tools up to the color picker are basic tools that are always displayed. The tools on the remaining

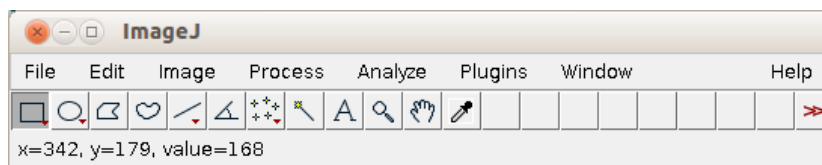

Figure 3.2: The position and intensity are displayed in the launcher window.

buttons can be changed. The rightmost button allows to select a tool-set that puts tools on these buttons. The first section in the drop-down-menu contains complete tool-sets. The following sections allow to add a single tool to the next free button or to replace the tool on the last button if no free button remains. This way you can setup your own tool-sets that are remembered by ImageJ. Try this and when you finished call **Restore Startup Tools** to reset the tools.

When you click on a tool button the button remains pressed and the corresponding tool will be active until you press another tool button. Notice that the name of the tool is displayed when the mouse pointer is over a tool button.

## 3.2 The rectangular selection tool

Make sure that the rectangular selection tool is active. You can now make a rectangular selection in the image by clicking at a point and dragging the mouse. While doing this the width, the height and the aspect ratio of the selection are displayed. Once you release the mouse button you made a selection on the image. You can still change its position by clicking into it and dragging and its size by using the handles.

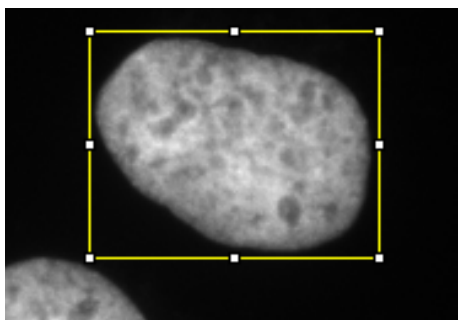

Figure 3.3: A rectangular selection.

## 3.3 Measuring and the ImageJ Results Table

Try to make a selection that contains exactly one nucleus. Then press the key **m** on the keyboard. This is the shortcut for the **measure** command that can be





### 3.4. THE SELECTION BRUSH AND TOOL OPTIONS

found in the **Analyze** menu. The ImageJ results table (fig. 3.4) will be opened. The table contains the results of the measurements. All measurements will be stored in this global table. In the **File** menu you have the possibility to duplicate the table to keep measurements. From the **Results** menu you can remove everything from the system table with the command **Clear Results**. The **Set Measurements** command allows to define which properties will be measured. Note that the change will only be active for future measurements, the corresponding columns for already existing measurements will be filled with zero values.

	Area	Mean	X	Y	XM	YM
1	14522	77.82	434.50	109	428.34	113.15
2	13552	65.63	197	88	198.50	88.59
3	11880	73.61	199	158.50	203.66	155.23
4	12882	90.27	356	206.50	353.73	211.92
5	16638	53.96	546	300.50	551.46	304.54

Figure 3.4: The ImageJ results table.

## 3.4 The Selection Brush and Tool Options

Behind tool buttons that have a small, red triangle in the lower right corner, you can find a list of tools by right-clicking on the button. Remove all selections from the image. You can do this by clicking somewhere in the image while the rectangular selection tool is active or by pressing **shift a** (**a** is the shortcut for select all, **shift-a** for select none from the menu **Edit>Selection**). Right-click on the elliptical-selection tool button and select the **selection brush tool**. Click in the image and move the mouse, keeping the button down. You can paint a selection onto the image. Once you released the button, you can add to the selection by holding down the **shift** key while painting. You can remove from a selection by holding down the **alt** key. These two modifier keys work for all kinds of selections in ImageJ. Note that on some systems you have to use **ctrl+alt** instead of **alt**, since the operating system is using the modifier key itself.

Tools can have options. You can access them by double-clicking on the tool button. Change the size of the brush used by the selection brush tool (fig. 3.5).

## 3.5 Polygon and Freehand-Selection Tools

Try the polygon and freehand-selection tools. Note that you do not have to close the selections at the end. For the polygon selection you can finish the process by right clicking and the selection will automatically be closed. The freehand selection will be closed as soon as you release the mouse button.

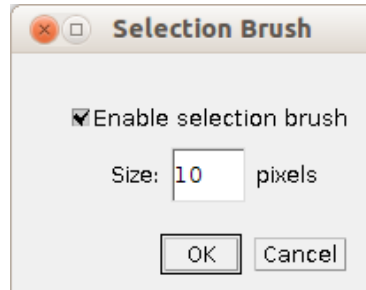

Figure 3.5: The options of the selection brush tool.

## 3.6 Line Selections

The line selection tools: **straight line**, **segmented line** and **freehand line** can be used to measure lengths. Besides the length the straight line tool measures the angle with the horizontal x-axis. Use a right click to finish a segmented line. The **angle** tool can be used to measure arbitrary angles. The line tools have the line width as a parameter. If the line width is bigger than one, the pixels within the line width will be taken into account for some measurements and operations. A line selection can be transformed into an area selection and vice versa using the commands **Edit>Selection>Line to Area** and **Edit>Selection>Area to Line**.

## 3.7 Profile Plots

You can use the line selection tools to create profile plots. First make a line selection across a nucleus, then press the key **k** (the shortcut for **Analyze>Plot Profile**). Note that, when the line width is bigger than one, the profile will be averaged over the width.

If you want averaged line profiles of horizontal or vertical lines, you can use the rectangular selection tool instead. If you want to use vertical lines you have to press **alt-k** instead of **k**.

A profile plot can be used to measure properties like, for example, the diameter of an object by taking into account only intensity values above a baseline, that is visible in the plot. Note that the plot is an image itself and that you can make selections on it and measure them. Furthermore the plot-image has a spacial calibration that corresponds to the values displayed on the axis of the diagram. This allows to measure values corresponding to the image from which the plot has been created, independent of the size of the selection that was used to create it.

Press the **Live** button on the profile plot window (fig. 3.6) and move the line-selection across the image or modify it. The profile plot is now updated as the line selection changes. Press the **Live** button again to switch the live-mode off.

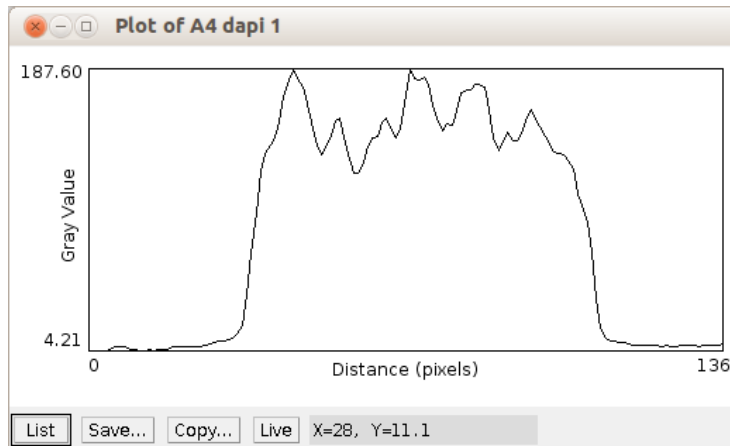
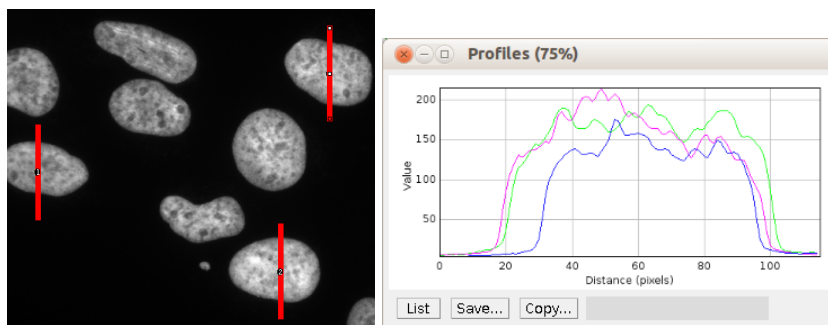

Figure 3.6: A profile plot along a line crossing a nucleus.

It is possible to display multiple profile plots in the same diagram. You can do this by adding the line selections to the roi-manager. You can open the roi-manager from **Analyze>Tools>ROI Manager...** and use the **Add** button to add the selection or by using the keyboard shortcut **t**. After you added multiple selections to the roi-manager select **More>Multi Plot** from teh roi-manager to create the plot. Note that this works as well on different slices of a stack and on different channels of a hyperstack.



(a) Multiple line-selection in the (b) Multiple profile plots in the same dia-  
roi-manager for the creation of a gram.  
profile plot.

Figure 3.7: Multiple plot profiles can be displayed in the same diagram.

### 3.8 Arrow Tool, Roi-Manager and Overlays

Select the **arrow tool** from the **straight line tool** button. Double click to open the options dialog and set magenta as foreground color. Click in the image and drag the mouse to create an arrow. With the **shift** modifier key you can restrain the arrows to horizontal and vertical ones.

If you want to have multiple arrows you can add them to the overlay by pressing the **b** key (shortcut for **Image>Overlay>Add Selection**). You can use the **text tool** to add an annotation to an arrow. Use **ctrl+alt+b** to add it to the overlay as well.

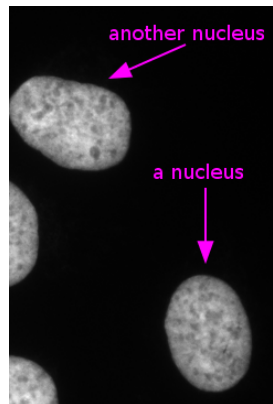

Figure 3.8: A non-destructive overlay of arrows and annotations on the image.

If you want to be able to modify objects in the overlay, you have to add them to the roi-manager. Roi stands for region of interest and the roi-manager is the tool that allows to manage multiple selections. Use **Image>Overlay>To ROI Manager** to add the objects in the overlay to the roi-manager. Note that you find the roi-manager under **Analyze>Tools**. Make sure that **Show All** and **Edit Mode** are selected. You can now select a selection object by clicking on its number in the image or by selecting it in the list in the roi-manager. You can modify the selected selection object and make the change permanent by pressing **update** on the roi-manager. To create an rgb-snapshot of your image with overlay use the **flatten** command from the roi-manager. Note that overlay and roi-manager can be used with all kinds of selection, not only arrows and text.

Delete all overlays and all selections in the roi-manager. Make some area selections on the image and add each to the roi-manager. Make sure that no roi is selected and press the measure button. Each selection will be measured independently.

### 3.9 Point Selections

You can use the point selection tools to manually count objects in an image (fig. 3.9). With the point selection tool use **shift** to add points. You can delete points using **alt**. Note that the numbers of the remaining points change accordingly. If you make an error and you loose your selection you can get the last selection back using **shift+e** (the shortcut for **Edit>Selection>Restore Selection**). You can add the selection to the roi-manager or measure it. The options allow to directly add each point to the manager or to measure it while you are working. If you use the multi-point selection tool, you do not have to use **shift** to add points, so you are less likely to accidentally delete the selection. As before you can use **flatten** on the roi-manager to create an image that permanently contains the point markers. Using the **more** button on the roi-manager you can save and load selections, in case you need a break in the middle of counting.

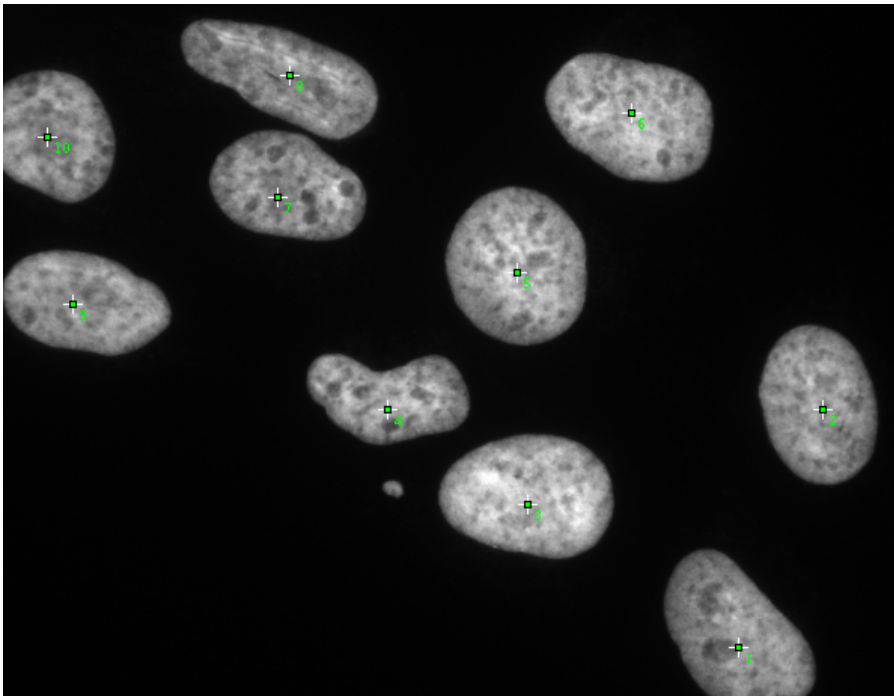

Figure 3.9: Counting objects with the point selection tool.

### 3.10 The Magic Wand Tool

Use the **wand** tool to select all nuclei, one after the other. Add them to the roi-manager and measure them. To do this you either need to change the tolerance



in the wand tool's options or you need to set a threshold on the image. If a threshold is set on the image the wand tool selects all connected pixel above the lower and below the upper threshold value. To define a threshold value press `shift-t` (the shortcut for `Image>Adjust>Threshold`) to open the `threshold tool`. Select `Dark background`. If you select the `Over/Under` mode in the right selection box, values below the lower threshold will be displayed in blue and values above the upper threshold will be displayed in green. Adjust the lower threshold and select the nuclei using the wand tool (fig. 3.10).

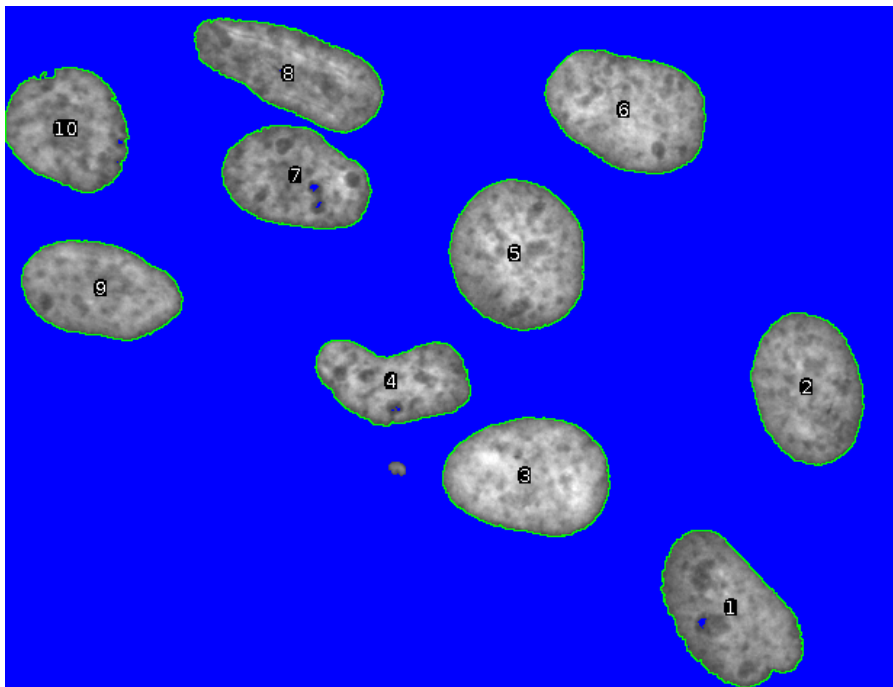

Figure 3.10: A lower threshold is set and the nuclei have been selected using the wand tool.

### 3.11 The Particle Analyzer

Instead of clicking on each object with the wand tool, you can let the particle analyzer do the work. As before, define the lower threshold, then call `Analyze Particles` from the menu `Analyze`. Make sure that only `Add to Manager` is selected in the `Analyze Particles` dialog (fig. 6.4). Then click `ok`. You can exclude too small or too big objects by supplying a minimal and maximal size in the `Particle Analyzer` dialog.

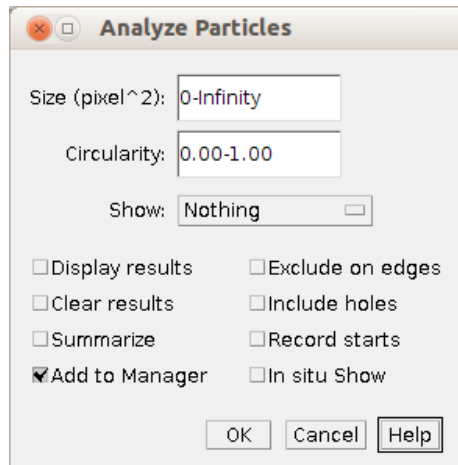

Figure 3.11: The analyze particles dialog.

## 3.12 Magnifying Glass and Scrolling

The magnifying glass tool allows to change the zoom of the image. A left click zooms in and a right click zooms out. When the image is bigger than the window the position of the current view is indicated in the upper left corner (fig. 3.12). The scrolling tool allows to move the image in the window by clicking and dragging. The keyboard shortcuts for zooming are + and - and the scrolling can be done by holding down space. Scrolling with the space key down allows to scroll while another tool is active.

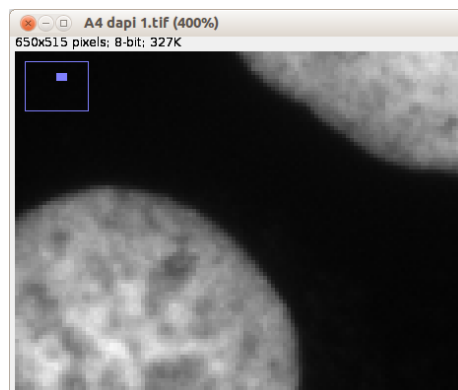

Figure 3.12: The position of the current view in the image is indicated.



### 3.13 Foreground and Background Color

The color picker allows to select the foreground color from an image. Select the tool and click somewhere in the image. The foreground color will be changed. In the options of the color picker the background and foreground colors can be swapped and the colors can be selected from a palette. Note however that only gray-scale values will be used as long as the image is not a color image. You can use `Image>Type>RGB Color` to convert the image into a color image. The foreground color will be used by the commands `Fill` and `Draw` from the menu `Edit` and the background color will be used by the commands `Clear` and `Clear Outside`. After you have changed your image you can reload the original version from disk by pressing the `r` key (shortcut for `File->Revert`).

### 3.14 Macros

Macros are small programs written either in the ImageJ macro language or in a scripting language, that can be run by ImageJ to automate image analysis tasks. Click on the `dev` menu button of the `Startup Tools` and select `Macros`. This will open a list of macros on the ImageJ website. Search the macro with the name `DisplayTiffInfo.txt`. Drag the link from the web-page and drop it onto the ImageJ launcher window. This will open the macro in the ImageJ macro editor. You can run it using the command `Run Macro` from the menu `Macros` of the macro editor. This macro will display some information stored in the header of the image (fig. 3.13).

We will try another macro. The macro `ROI.Color.Coder.ijm` can mark objects with a color according to the value of a given property, for example area or roundness. Open the macro by dropping it on the ImageJ launcher window. To use the macro we need the selections of the objects in the roi-manager and the corresponding measurements in the results table. Set the threshold and use the `Particle Analyzer` and the `measure` command from the roi-manager to achieve this, then run the macro. If the color code looks strange, make sure that you reset the line width of the line selection tool to 1.

### 3.15 Macro Recorder and Batch Processing

Imagine we want to measure some properties like size and form of the nuclei in our image, but in many images, not only in one. We could run all the commands needed on each image, one after the other to achieve this. But we can do better: We can record the commands needed to analyze one image and create a macro from them.

Start the macro recorder under `Plugins>Macros>Record...`. Under `Analyze>Set Measurements` select the properties you want to measure. Make sure that `centroid` is among the selected measurements, it will be needed later for the `label` command. Now set the threshold and run the particle analyzer. In the particle analyzer select `Display results` only. Then run `Analyze>Label` to



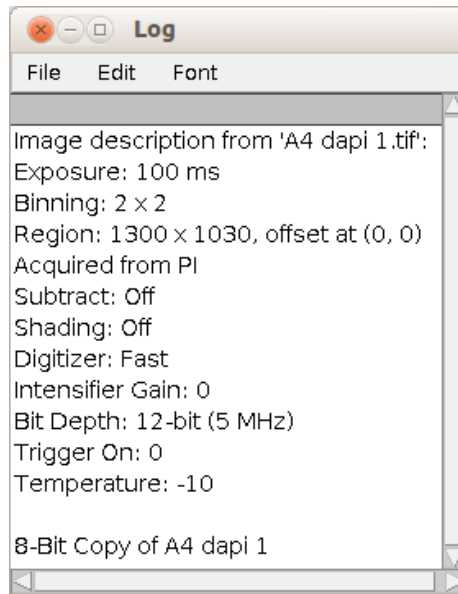

Figure 3.13: The macro displays information from the tiff-header of the image file.

add labels to the image that indicate which objects have been found. Remove unneeded commands from the macro recorder, then click **Create** and close the recorder window. You should now have a macro similar to the following:

```
run("Set Measurements...", "area mean standard modal min
    centroid center perimeter display redirect=None decimal=3");
setAutoThreshold("Default dark");
run("Analyze Particles...", "size=10-Infinity
    circularity=0.00-1.00 show=Nothing display");
run("Label");
```

Open the first image from the folder `13-batch` and run the macro. Press `shift-o` (the shortcut for `File>Open Next`) to open the next image in the folder and run the macro again. Repeat this until all images are analyzed.

Of course we can still do better. We do not have to load each image manually. Copy the text of the macro, then open `Process>Batch>Macro` and paste it into the text part of the dialog (fig. 3.15). Select the input folder. Create a new folder and select it as result folder, then press the **Process** button. As a result you will get the measurements in the results table and the labeled images in the results folder.

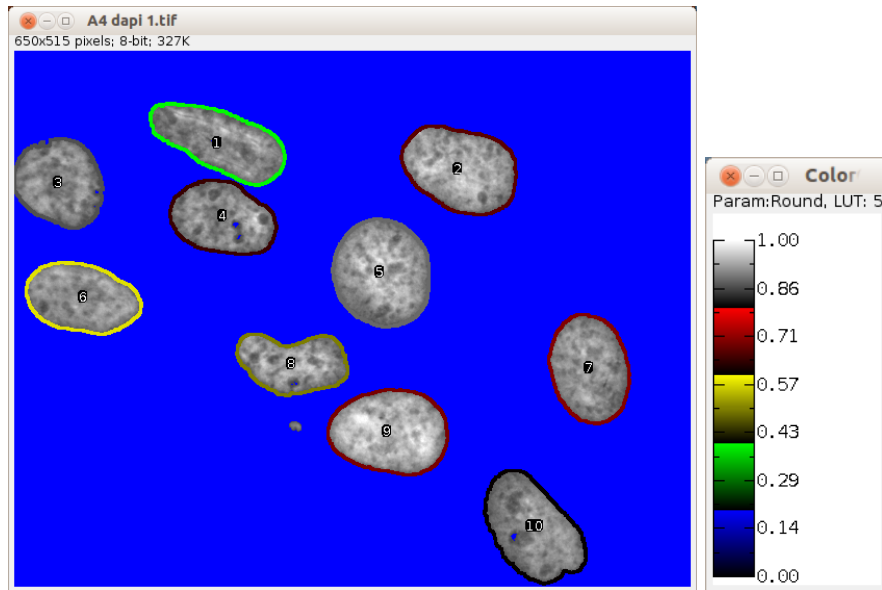

(a) The roundness of the objects is marked with a color-code. (b) The color code for the roundness in the left image.

Figure 3.14: Results of the Roi Color Coder macro

### 3.16 Plugins

Plugins are java modules that can be used to add functionality to ImageJ. A large number of plugins concerning microscopy is available. Select **Plugins** from the **Dev** menu button. This will open the plugins page on the ImageJ website in your browser. Look for the **SI0X**[10] (Simple Interactive Object Extraction) plugin and click on the link. This plugin will allow to segment color images by giving examples of background and foreground areas. To install the plugin drag the `si0x.jar` link from the webpage and drop it onto the ImageJ launcher window. A file-save dialog will pop-up. Use it to create a subfolder **Segmentation** of the folder **plugins** and save the plugin into this subfolder. It will now be available in the **Plugins** menu in ImageJ.

Open one of the images from the **04 plant (roboter)** folder. Run the `si0x`-plugin from the **plugins** menu. Use a selection tool and select multiple foreground zones holding down the **shift** key. Then switch to background and select multiple background zones (fig. 3.16). Press the **segment** button. If you want you can create a mask for further processing.

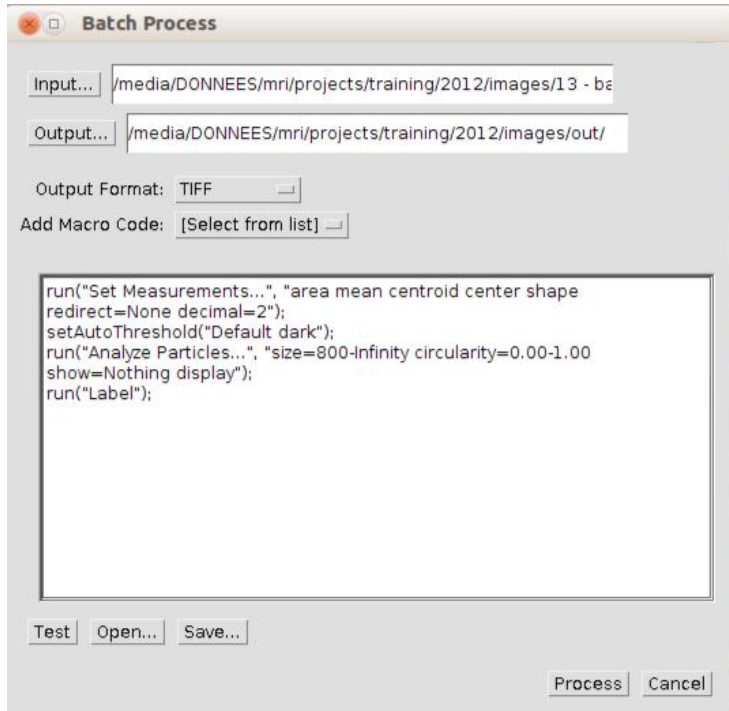

Figure 3.15: The ImageJ batch processor.

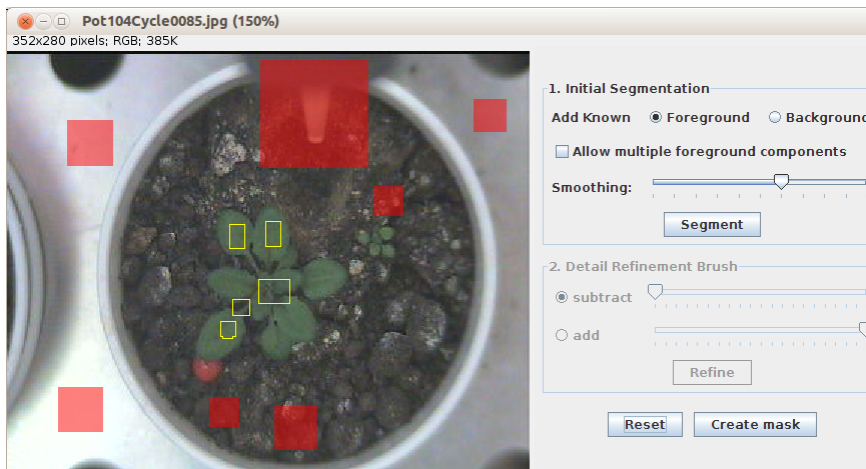

Figure 3.16: SIOX Segmentation plugin.



### 3.17 Image Stacks

Stacks can either represent volume data or time series. Open the example stack **T1 Head** from the **Stk** menu button. Note the slider below the image. You can use it to select the visible slice of the stack.



Figure 3.17: A stack of images in ImageJ.

The play and pause button next to the slider allow to start and stop the animation of the stack. A right click on the same button opens the options-dialog for the animation. Try the commands `z project`, `3d-project` and `make montage`. `Combine` allows to combine to stacks one next to the other or one above the other, while `Concatenate` allows to add the slices of one stack at the end of another.

### 3.18 The ImageJ 3D Viewer

Close all ImageJ windows and open the **T1 Head** stack again. Run the 3D viewer[29] from the menu `Plugins>3D>3D Viewer`. On the `Add Content` dialog press the `ok` button. A dialog will ask if you want to convert the image to 8-bit so that it can be used with the 3D viewer. Answer the dialog with `ok`. You now added the stack to the 3D viewer (fig. 3.18).

As long as the scrolling tool is selected you can turn the 3d scene by dragging with the mouse. Make a freehand-selection that covers a part of the head in the 3D-scene. Select the head-object from the select menu. Use `Edit>Fill selection` to remove a part of the image data. Reselect the scrolling tool and turn the head so that you can see the area that you cut.

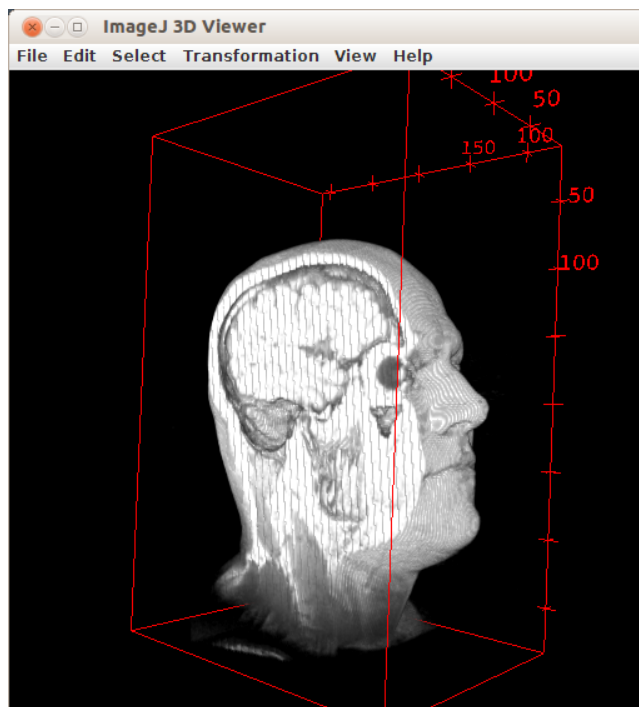

Figure 3.18: A 3d scene. Part of the data has been cut-off with the fill command.



## Chapter 4

# Help, Documentation and Extensions

### 4.1 Help and Documentation

At the page <http://imagej.nih.gov/ij/docs/> you can find help for the menu commands in the *ImageJ User Guide* written by Tiago Ferreira and Wayne Rasband. A link to the *MBF ImageJ manual (ImageJ for Microscopy)* by Tony Collins can be found here as well. The page can be accessed from within ImageJ via the menu **Help>Documentation...**

Further information can be found at the ImageJ Documentation Wiki: <http://imagejdocu.tudor.lu/doku.php>.

The new [imagejdev.org](http://imagejdev.org) (<http://imagejdev.org/>) is supposed to become the new home of the ImageJ community in the future.

The book “Digital Image Processing An Algorithmic Introduction using Java” [6] can be found here: <http://www.imagingbook.com/index.php>.

You can find more detailed explanation of some image processing techniques in the hyperlink image processing resource (hipr) at: <http://homepages.inf.ed.ac.uk/rbf/HIPR2/index.htm>.

### 4.2 Plugins

New functions can be added to ImageJ by installing plugins. Plugins either add commands to some menus or they can be run from the **Plugins** menu and its sub-menus once they have been installed.

You can access the ImageJ plugin-site from the menu **Help>Plugins...** If the plugin is available as a `.jar` or a `.class` file, you can install it by dragging the link directly from your web-browser onto the ImageJ launcher window. This will cause ImageJ to download the plugin. It then opens a dialog that lets you copy the plugin into the plugins folder or into one of its sub-folders.



Should the plugin come as a zip file, unzip it into a temporary folder. If the content consists of `.jar` or `.class` files, you can drag them to the ImageJ launcher window in the same way as described above to install them. Otherwise follow the instructions on the web-site from which you downloaded the plugin.

As an example we will install a plugin that draws random ovals into a new image. Use the `help` menu to go to the plugin site. Scroll down to the category “Graphics” and click on the link `Random Ovals`. Drag the link `Random.Ovals.class` onto the ImageJ launcher window. Select the folder `Graphics` in the `Save Plugin...` dialog or create it if it doesn't exist. You can now directly run the newly installed plugin from the `Plugins` menu, using `Plugins>Graphics>Random Ovals`.

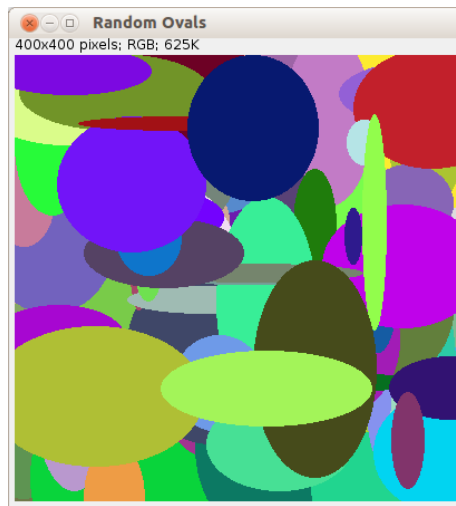

Figure 4.1: The result of the “Random Ovals” plugin.

### 4.3 Macros

Macros are scripts in the ImageJ-macro language. A number of macros is available in the folder `macros` in the ImageJ base-folder. You can open them by dragging them onto the ImageJ launcher window or by using `Plugins>Macros>Edit...`

You can access the ImageJ macro site from the menu `Help>Macros`. You can directly drag a link to a macro from the web-browser onto the ImageJ launcher window. This will open the macro in the ImageJ macro editor, from which you can run the macro using the menu `Macros>Run Macro` (or `ctrl+r`). Try to run the macro `Mandelbrot.txt` this way.



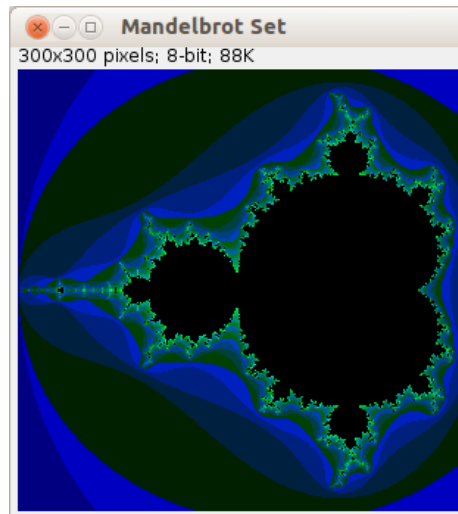

Figure 4.2: The result of the Mandelbrot macro.

## 4.4 Tools

Tools are macros that add a tool button to ImageJ's toolbar. Note that the name of the tool is displayed in the status line, when you move the mouse over a tool button. There is a difference between action tools and tools. Action tools execute a single command. They do not change the active tool. When you press the button of a tool, that is not an action tool, you change the active tool. The active tool will usually do something when you click in an image. An example of a tool is the **Rectangular Selection** tool. An example of an action tool is **Next Slice** from the **Stack Tools** toolset. You can try it with the **MRI Stack** from the **Stk** menu button on the same toolset.

There can be multiple tools hidden behind one tool-button. If this is the case a small red arrow is displayed on the button. A right-click on the button shows the list of tools and allows to change the tool. Look for example at the second button from the left. This is the **Oval selections** tool. A right-click on the button gives access to the **Elliptical selections** tool and the **Selection Brush Tool** (fig. 4.3).

A tool or a group of tools (those that share the same button) can have options. The options can be accessed by a double-click on the tool button.

Select **Macros** from the menu **Help**. On the web-page scroll down to the tools folder and enter into it. Search for **RGBProfilesTool.txt** and drag the link onto the ImageJ toolbar. The first free tool-button will become the button for the rgb profiles tool. If there is no free tool-button the last tool is replaced with the rgb profiles tool. You can call **Remove Tools** from the **>>** button to start with an empty toolbar. Run **Macros>Install Macros** from the macro editor to reinstall the tool on the empty bar.

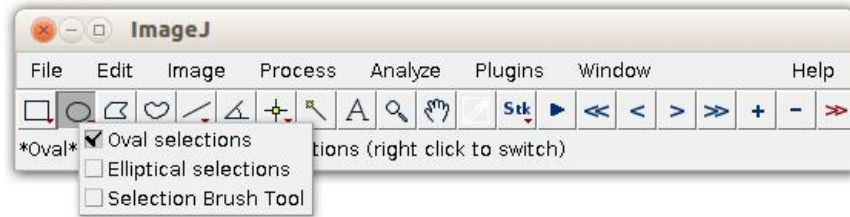

Figure 4.3: A right click allows to select between different tools.

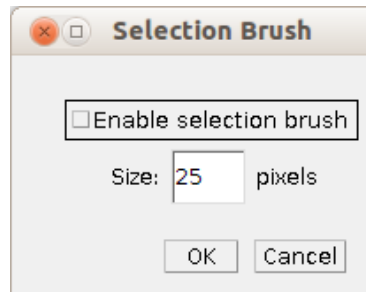
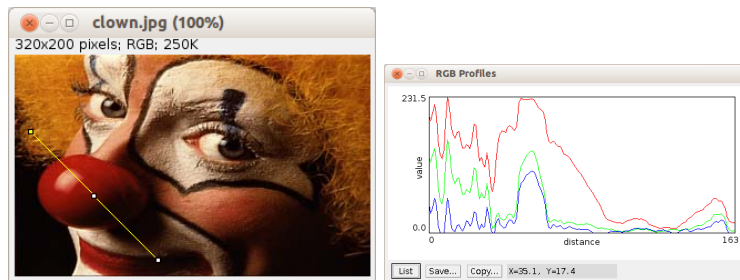

Figure 4.4: The options of the selection brush tool.

Open the image `clown.jpg` from `File>Open Samples>Clown` and try the `rgb-profiles-tool`.



(a) An rgb example image.

(b) The rgb profile along the line in the image.

Figure 4.5: The `rgb-profiles-tool`

## 4.5 Updating Macros and Tools

There is a tool available that automatically downloads and updates the macros and tools from the ImageJ website to your local machine. Get the toolset `Luts Macros and Tools Updater` from the folder `toolsets` on the macros page



#### 4.5. UPDATING MACROS AND TOOLS

(Help>Macros). Save it into the local folder `macros/toolsets` of your ImageJ installation. Now click on the leftmost menu-button of the toolset and select `Macro, Tools and Toolsets Updater>`. Then answer the questions in the dialog.

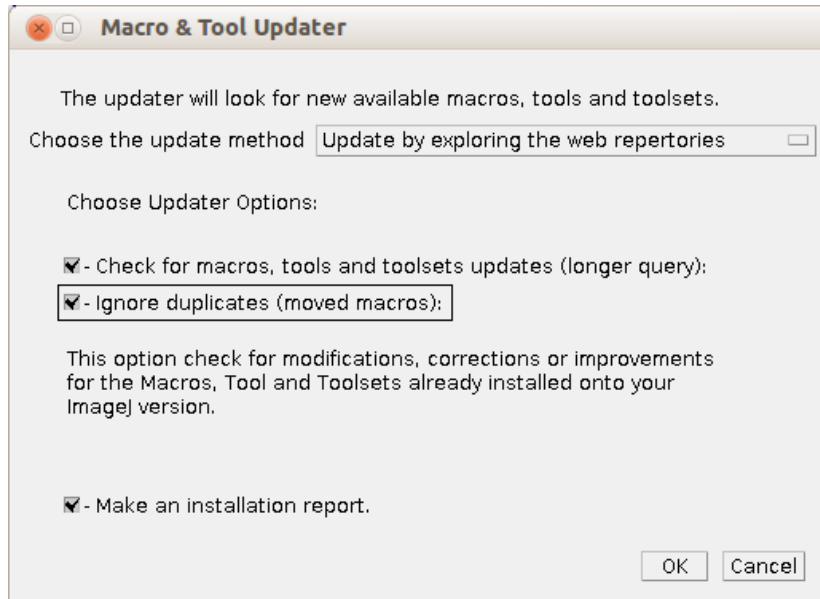

Figure 4.6: The macro and tool updater.

New macros, tools and toolsets will be downloaded into the `ImageJ/macros`, the `ImageJ/macros/tools` and the `ImageJ/macros/toolsets` folders. Existing macros, tools and toolsets will be updated if a newer version is available on the website.



*CHAPTER 4. HELP, DOCUMENTATION AND EXTENSIONS*

---

## Chapter 5

# Display and Image Enhancements

Before we start to work on images we should answer a simple question: “What is a digital image?”. There are different kinds of images, of course. Images can for example be two or three dimensional and they can have one or more color channels.

An image is a rectilinear array of point samples (pixels). The word pixel is build from “pix element”. Pix is an abbreviation for picture [18]. In the simplest case the array has two dimensions and *width*  $\times$  *height* pixels. The distance between the point samples is sometimes called the pixel size. The pixel consists of the coordinates in the image and an associated sample value. The sample value can be an integer between 0 and a maximum value. The sample values can be interpreted as intensities. 0 usually means no intensity, yielding a black pixel. Higher values usually mean lighter pixels and lower values mean darker pixels.

When a digital image is displayed on a device the elements of the image must be mapped to the elements of the output device. This can be done in different ways. One way is to let each output element display the sample value of the nearest existing image sample. This results in pixels being displayed as little squares. Better results can be achieved by using interpolated values for the output elements.

Open the image `example1.tif`. You can either double click the image or use **File>Open** from the ImageJ window. When an ImageJ window is active you can use keyboard shortcuts to call commands from the ImageJ menus. To get the open dialog, click on an ImageJ window and press ‘o’.

Use the magnifying glass tool and click multiple times on the image to get the maximum zoom. You can now see the individual pixels being displayed as little squares (fig. 5.2). Select **Interpolate Zoomed Images** in the menu **Edit>Options>Appearance** to switch to an interpolated display.

The coordinates and the intensity value of the pixel under the mouse pointer

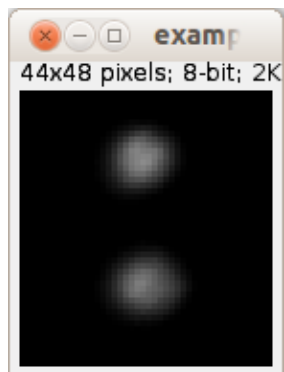

Figure 5.1: The first example image.

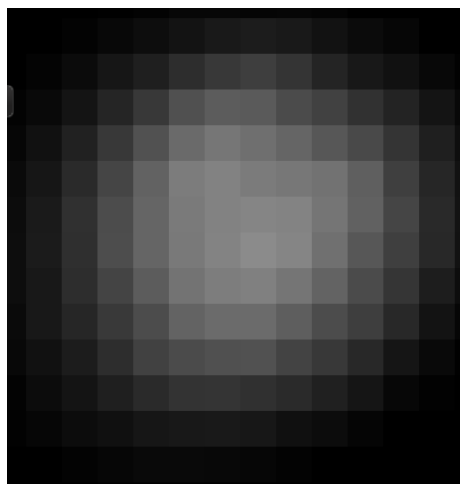

Figure 5.2: With a higher zoom, individual pixels become visible as little squares.

are displayed at the bottom of the ImageJ window. You can use the right mouse button to zoom out again. To scroll the image hold down `space-bar`, press the left mouse button and move the mouse. Remark that the origin of the coordinate system is in the upper left corner of the image with increasing coordinates from left to right and top to bottom.

Save the image as a text image to the desktop and open it with a text editor or drop it on the ImageJ window. You see the image as a matrix of intensity values (fig. 5.3).



## 5.1. BRIGHTNESS AND CONTRAST ADJUSTMENT

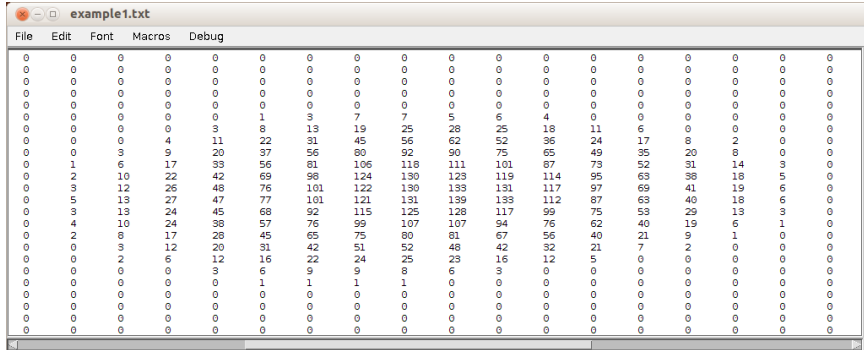
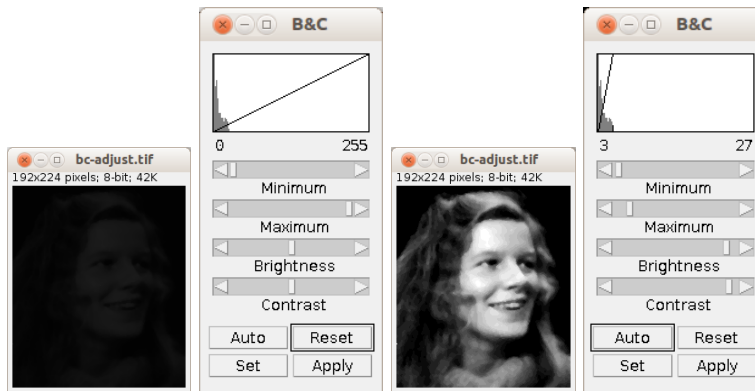

Figure 5.3: The image as a matrix of intensity values.

### 5.1 Brightness and Contrast Adjustment

Open the image `bc-adjust.tif`. The image is dark and the contrast is very low. Open the Brightness and Contrast Adjuster from the menu `Image>Adjust>Brightness/Contrast` or press `shift+c`.



- (a) The intensities are too low to distinguish details in the image.
- (b) The brightness and contrast are adjusted.
- (c) The image after the auto-adjustment.
- (d) After the adjustments below 3 will be displayed as black and intensities above 26 as white.

Figure 5.4: Adjusting the brightness and contrast.

Press the `Auto` button to make an automatic adjustment. With `Reset` you can go back to the original display. Use the four sliders to adjust brightness and contrast manually. Remark that only the displayed intensities are changed, the pixel values remain unchanged. Call `Analyse>Measure` or select the image



and press **m**, then change the brightness/contrast and measure again. Compare the values **mean** and **IntDen**, which give the average and total intensity in the image. If you cant find **mean** or **IntDen** in the results table, open the dialog **Analyze>Set Measurements...** and check **Mean Gray Value** and **Integrated Density**.

	Mean	Min	Max	IntDen	RawIntDen
1	9.296	2	31	399804	399804
2	9.296	2	31	399804	399804

Figure 5.5: Adjusting the display does not change measurements.

The **Integrated Density** takes into account a calibration of the intensity values that can be set under **Analyze>Calibrate...** The **Raw Integrated Density** is always calculated from the raw intensity values in the image.

How does the adjustment work? When the image is displayed two points are stored together with the image. The point (**min**, 0) and the point (**max**, **maxIntensity**). All intensity values below **min** are displayed with the intensity zero, all intensity values above **max** will be displayed with the intensity value **maxIntensity**. Values between **min** and **max** are mapped by the line equation that is defined by the two points (**min**,0) and (**max**, **maxIntensity**).

In the beginning when we opened the example image, **min** was 0 and **max** was 255 and the **maxIntensity** is 255. Since this defines a line with the gradient 1, each intensity value is mapped to itself. After we applied the auto adjustment, **min** becomes 2 and **max** 27, so pixels that have the intensity 27 are displayed with the value 255, pixels that have the intensity 20 with the value 184, and so on.

Now look at the image in the upper part of the B&C window. What you see there is the histogram of the image. On the x-axis are the intensity values from 0 to 255. On the y-axis you find the count of pixels in the image that have the intensity **x**. We will come back to the histogram later when we talk about thresholding. For the brightness and contrast adjustment it shows you how many pixels you set to the max. intensity and to zero. On the left you find the min. display value and on the right the max. display value. The line that is drawn in the histogram shows the mapping of the values between **min** and **max**.

If you move the brightness slider to the right the whole line will move to the left and lower intensity values will be mapped to higher display values, making the display brighter. If you move the contrast slider to the right the gradient of the line increases so the intensity values closer together will be mapped to display values with a bigger distance. You can use the set button to enter the min and max value directly. If you press apply, the pixel intensity values in the image will be changed to the values displayed.

The auto adjustment will look at the histogram of the image and adjust the **min** and **max** values in a way that a small percentage of the pixels become zero





and `maxIntensity`. Sometimes this does not yield the desired results, especially when the object is very small compared to the background. In this case you can make a selection on the image and the auto adjuster will use the histogram of the selection to compute the `min` and `max` values that are then applied to the whole image.

Use the rectangular selection tool from the toolbox to make a selection on the image and press the `auto` button. Try this for different regions in the image.

Another way to adjust the display is the `Window&Level` adjuster that can be opened from `Image>Adjust>Window/Level...`. In this case you choose a middle value (the level) and a range around the middle value (the window). If you choose for example level 15 and window 24 you get a `min` value of 3 and a `max` of 27.

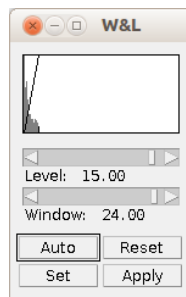

Figure 5.6: The window and level adjuster.

## 5.2 Non Linear Display Adjustments

In the brightness and contrast adjustments in the last chapter, intensity values are mapped to display values by a linear function, meaning small intensities are changed by the same factor as big values. In cases where very high and very low intensities should become visible a non-linear display adjustment is needed, so that small values can become bigger without saturating already big values.

### 5.2.1 Gamma Correction

Instead of a linear function we will map intensities to display values using a function of the form  $V_{out} = V_{in}^\gamma$ .

Open the image `cells.tif` or `cells2.tif`. Use `Process>Math>Gamma` to adjust the image intensities using a gamma-function. You can select the preview checkbox and try different values. When you click `ok` the gamma function is applied to the image, i.e. the pixel values are modified accordingly. The exact function used by this command is:

$$f(i) = e^{\log(\frac{i}{255}) \cdot \gamma} \cdot 255 \quad (5.1)$$

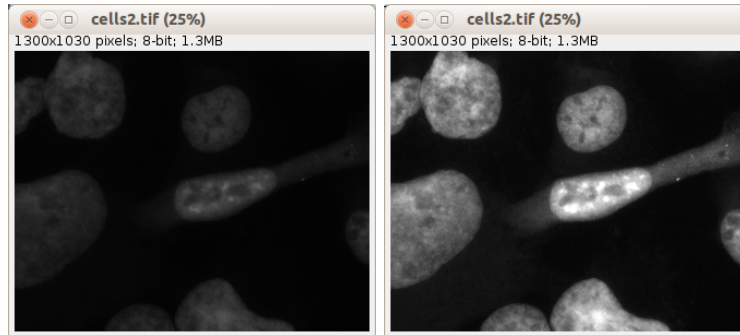

(a) The low intensities are invisible in the original image. (b) A linear display adjustment makes low intensities visible but saturates high intensities.

Figure 5.7: A linear adjustment saturates high intensities

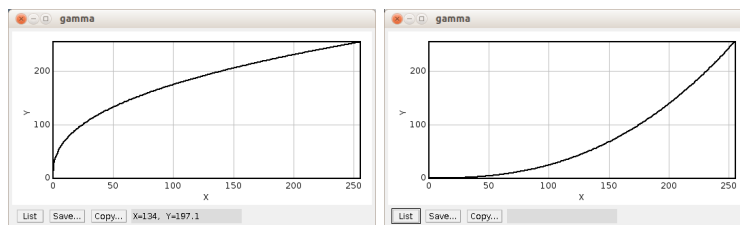

(a) The ImageJ gamma function with  $\gamma = 0.4$ . (b) The ImageJ gamma function with  $\gamma = 2.5$ .

Figure 5.8: The gamma function in ImageJ with different values for  $\gamma$



(a) A gamma adjustment has been applied to the image. (b) The gamma adjustment dialog.

Figure 5.9: The gamma adjustment allows to see low intensities without saturating high intensities.



## 5.2. NON LINEAR DISPLAY ADJUSTMENTS

The `gamma` command in the menu `Math` is there to modify the pixel values of the image not to make a display adjustment. To adjust the display without affecting the pixel values the macro `GammaCorrectionTool` can be used. ImageJ provides a convenient way to run macros and plugins from a toolset. We will install the tool on a new toolset, so that it can be run by pressing a tool button. Look at the rightmost button on the ImageJ launcher window. Clicking on it allows to change the current toolset.

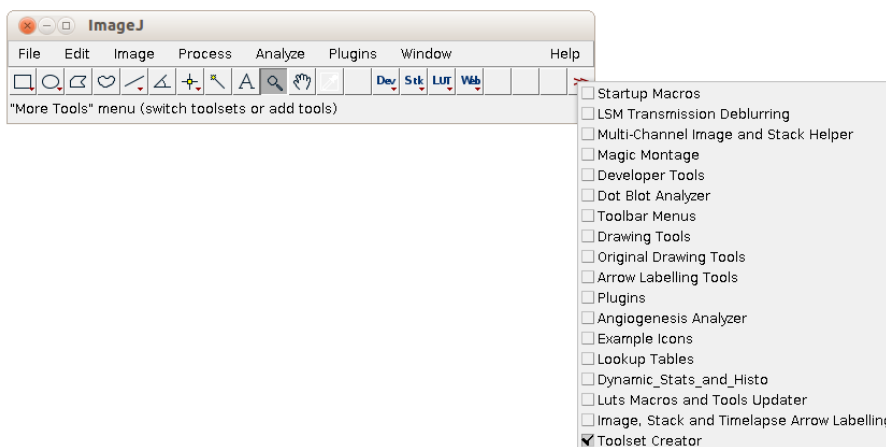

Figure 5.10: The button `>>` on the ImageJ launcher displays the list of available toolsets

First we need to get the macro from the ImageJ website. Use `Help>Dev. Resources...` to open the developer resources page on the ImageJ website. Click on `Macro Tools`. Scroll down to `GammaCorrectionTool.txt`. Drag the link onto the ImageJ launcher window. Save the macro from the `File` menu of the macro editor. Save it in the folder `macros/toolsets` of your ImageJ installation under the name `Display_Adjustments`.

You should now see a tool-button with the greek letter  $\gamma$  and the toolset `Display_Adjustments` should be available in the list of toolsets from the `>>` button.

Open the image `cells.tif` or `cells2.tif` again or use `File>Revert` to reload it. Now select the gamma-correction tool by pressing the button with the letter  $\gamma$  and click in the image. The gamma function is displayed on the image and you can change the value of  $\gamma$  by moving the mouse (fig. 5.11). When you have found a good value use `ctrl+shift+a` to get rid of the function display in the image. Be careful to not click into the image again, before you selected another tool. In contrast to the ImageJ `gamma` command this macro only changes the display, not the pixel values.

You might have noticed that using the same  $\gamma$  value with the `Processing>Math>Gamma` command and with the `GammaCorrectionTool` macro yields different results. This is because the later uses a different gamma function:  $f(i) = (\frac{i}{255})^{\frac{1}{\gamma}} \cdot 255$ .

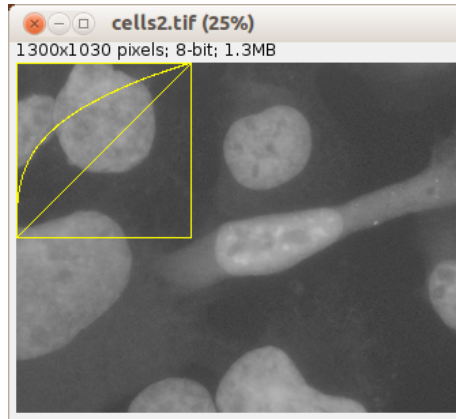

Figure 5.11: The gamma function is displayed on the image.

## 5.2.2 Contrast Enhancement

The enhance contrast tool, that can be found under `Process>Enhance Contrast...`, has three different functions. When neither `Normalize` nor `Equalize Histogram` is selected, the display is adjusted in a way, that the given number of pixels becomes saturated. In this case the intensity values in the image are not changed. When `Normalize` is selected, a contrast stretching or normalization is done. The third function is the histogram equalization.

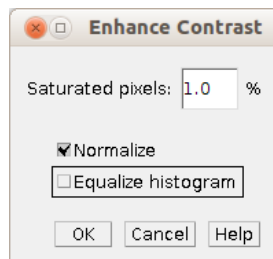

Figure 5.12: The enhance contrast dialog.

### Normalization or contrast stretching

The normalization stretches the range of intensity values, so that the given percentage of pixels becomes saturated. After a normalization the min. and max. values for the given image type will be present in the image. If the min. of the range of the image type is 0 this can be done by:

$$i' = \left( \frac{i - image_{min}}{image_{max} - image_{min}} \right) \cdot range_{max} \quad (5.2)$$



If for example the min. intensity value in the image is 10 and the max. intensity value in the image is 20 and we map to the 0-255 value range, the value 10 will be mapped to 0, the value 20 to 255 and the value 15 to 127.5.

However normalizing this way would be very sensible to outliers. A better way is to determine `image_min`' and `image_max`' so that a given percentage of pixels is below `image_min`' and above `image_max`'. This is the percentage you enter in the enhance contrast dialog.

Using the enhance contrast tool with the normalize option has the same effect as using it without the normalize option and then pressing apply on the brightness and contrast adjuster. If you want to compare the histograms of the image before and after normalization you can press the `h` key on the selected image (`Analyze>Histogram`).

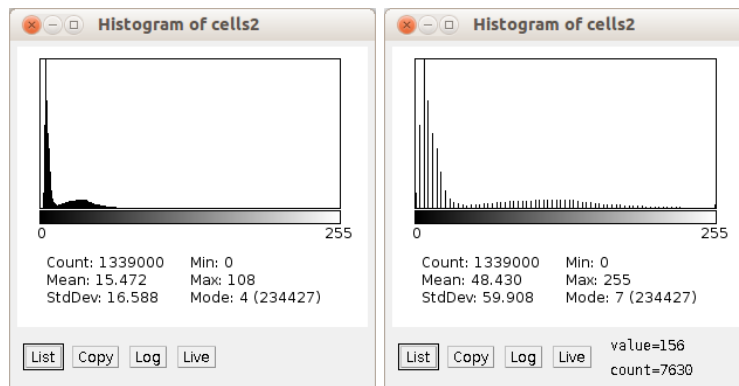

(a) Histogram before normalization. (b) Histogram after normalization.

Figure 5.13: Histogram before and after normalization.



Figure 5.14: The image after normalization.

### Histogram Equalization

In the histogram equalization each intensity value  $i$  is replaced with the the sum of the histogram values for all intensities up to  $i$  (including  $h(i)$  itself). The



result is then normalized to the min. and max. intensities of the image type. If you check `equalize histogram` in the enhance contrast dialog, the other input in the dialog is ignored. If you hold down `alt`, the classical histogram equalization will be executed. Otherwise a modified version, using the square root of the histogram values will be used. If a selection exists on the image, the calculation will be based on the histogram of the selection only.

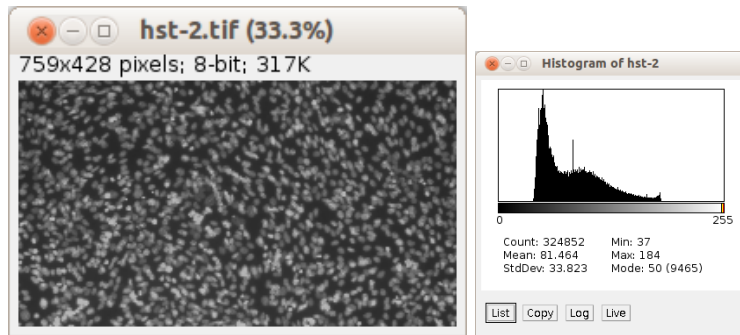

(a) The input image for the histogram equalization (b) The histogram of the input image.

Figure 5.15: The input image for the histogram equalization and its histogram.

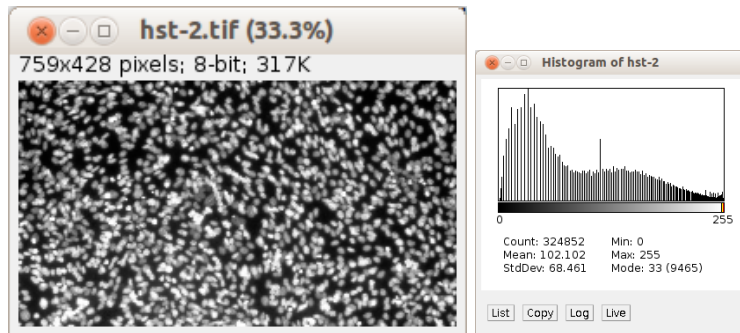

(a) Result image of the modified histogram equalization (b) The histogram of the equalized image.

Figure 5.16: The result image of the modified histogram equalization and its histogram.

Histogram equalization augments the local contrast and is most useful when objects and background contain high and low intensities, as for example in brightfield microscopy. Compare the results of a linear adjustment a gamma adjustment and the histogram equalization on the image `cells2.tif`. Try the histogram equalization on the image `roots.tif`.

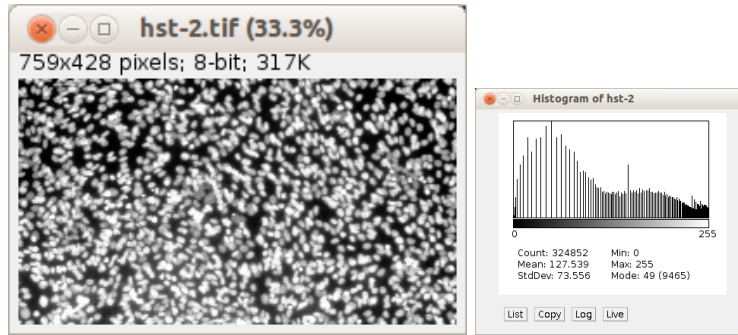

(a) Result image of the standard histogram equalization. (b) The histogram of the equalized image.

Figure 5.17: The result image of the standard histogram equalization and its histogram.

### 5.3 Changing the Palette - Lookup Tables

We will now change the display of our image by mapping the intensity values to colors. This is done by the use of lookup tables. A lookup table is a table that maps the 255 intensity values to 255 arbitrary colors. Since colors are expressed by the proportion of the three basic colors red, green and blue, an entry that would map the intensity 255 to white, would for example be:

$$255 \rightarrow 255, 255, 255 \tag{5.3}$$

To map the intensity 0 to red, the lookup-table entry would be:

$$0 \rightarrow 255, 0, 0 \tag{5.4}$$

Close all images that are open in ImageJ. Select the **Toolbar Menus** toolset. Click on the **LUT** button and open the **Rainbow RGB lut**. You see an image that shows the mapping of the intensity values to the colors. Each intensity value is represented by a column with the width of 1 pixel, painted in the corresponding color. Can you tell in which color the intensity value 200 is displayed?

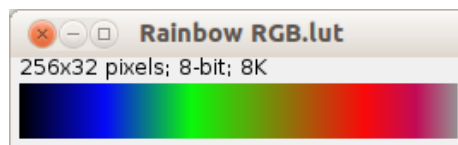

Figure 5.18: A graphical representation of the lookup-table.

Go to the menu **Image>Color>Show LUT**. Above the image of the lookup-table you see how each color of the lookup-table is mixed from the red, green and blue components.

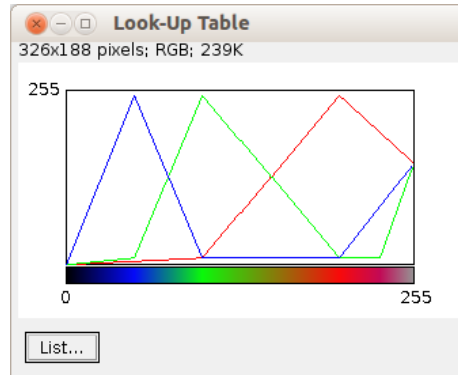

Figure 5.19: The red, green and blue components for each index of the lookup-table.

If you click on the `list` button, you get the lookup-table in numerical form. What are the RGB-components of the intensity 100?

File	Edit	Font	
Index	Red	Green	Blue
98	10	239	20
99	10	244	15
100	10	249	10
101	12	247	10

Figure 5.20: Part of the lookup-table in text form.

Open the image `cells.tif` and click on the `Rainbow RGB` lut again. When images are opened the lookup-table will be applied to the active image. Try different lookup tables. Further lookup tables can be found under `Image>Lookup Tables`.

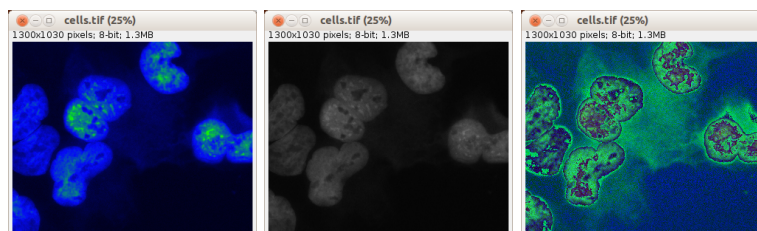

(a) Rainbow-`RGB` lut      (b) `Grays` lut.      (c) `3-3-2-RGB` lut.

Figure 5.21: An image displayed with different lookup tables.

The lookup table `HiLo` is useful to adjust the display of our image. 0 will





be displayed in blue, 255 in red and values in between will be displayed in gray. Can you describe how this lookup table looks like?

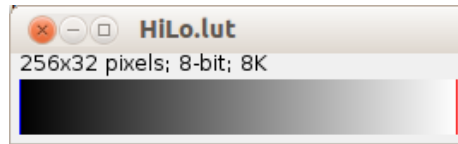
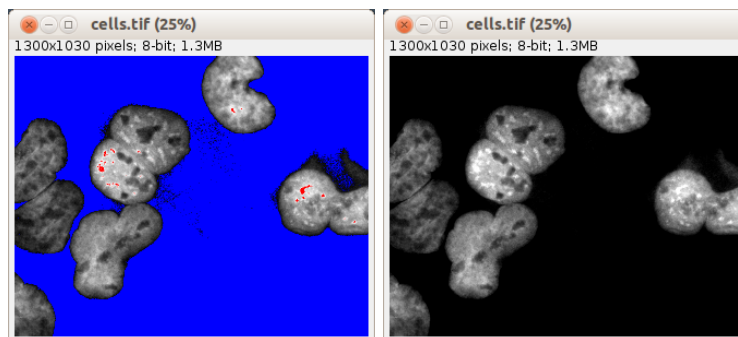

Figure 5.22: The HiLo lookup table.

Apply it to the image and adjust the brightness and contrast in a way that most of the background is zero and only a small portion of pixels becomes saturated.



(a) The image with the HiLo lookup table. (b) The image after the adjustment.

Figure 5.23: The HiLo lookup table is useful for brightness and contrast adjustments.

Go to `Image>Color>Edit LUT...` Change the lookup table in a way that 0 will be displayed in green, 255 in yellow and values between 100 and 120 in different shades of red, becoming lighter with higher intensity. Save the lookup table under a new name, apply it to the image and adjust the brightness and contrast again.

Another convenient way to access all lookup tables is to tear off the `Image>Lookup Tables` menu by using `Plugins>Utilities>Control Panel` or `shift-u` (fig. 5.25).

## 5.4 Overlay of Multiple Channels

A common task in fluorescent microscopy is to create a combined image from the different channels. The task consists in creating an overlay of the different channels, in adjusting the display of each channel and eventually in transferring the settings from one overlay to another, to allow a visual comparison. In ImageJ

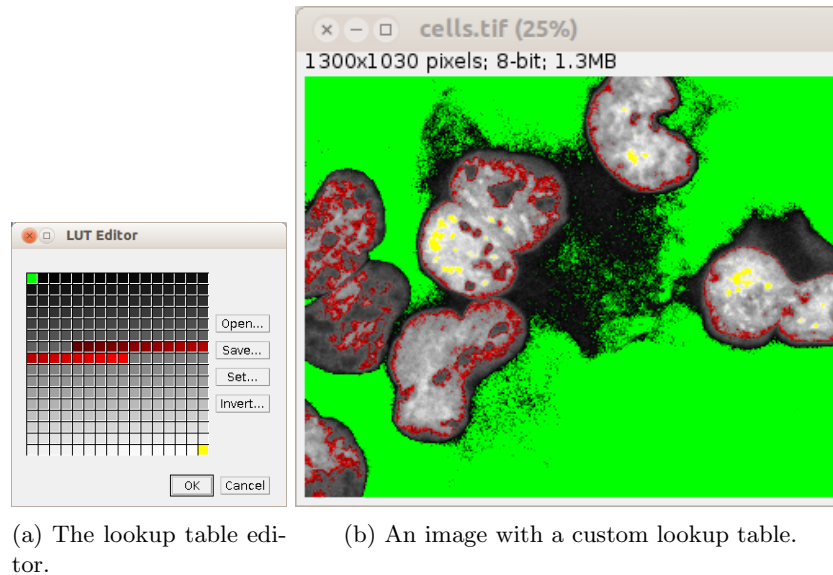

Figure 5.24: A user created lookup table applied to an image.

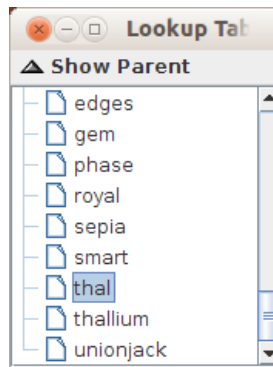

Figure 5.25: Menus can be kept on the screen using the control panel.

this can be accomplished using so called hyperstacks. Hyperstacks allow to work with multidimensional images. The different dimensions are the x, y and z axis, the time and the channel (representing the color or wavelength).

Open the images `dapi 3.tif` and `rhod 3.tif` from the folder `11 - overlay`. Run the `Merge Channels...` command from the menu `Image>Color` (fig. 5.27).

Select `Create Composite` and press `ok`. You now see an overlay of the two channels. Run `Image>Color>Channels Tool...` and open the brightness and contrast adjuster by pressing `shift+c` on the image. With the slider on the bottom of the stack window you select the channel to manipulate. If you move it to the right the histogram in the brightness and contrast tool becomes green



#### 5.4. OVERLAY OF MULTIPLE CHANNELS

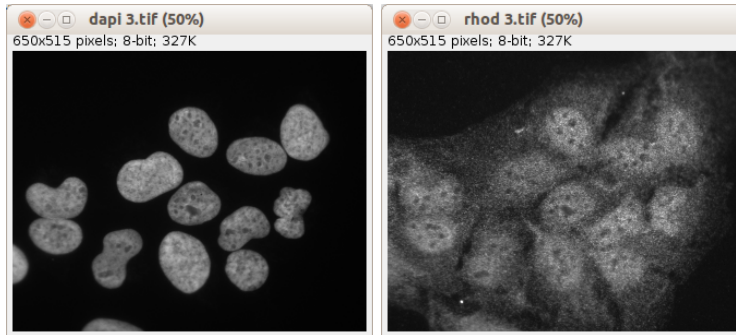

(a) The first channel contains a dapi staining of nuclei. (b) The second channel contains a rhodamine staining of cells.

Figure 5.26: Two channels of an image.

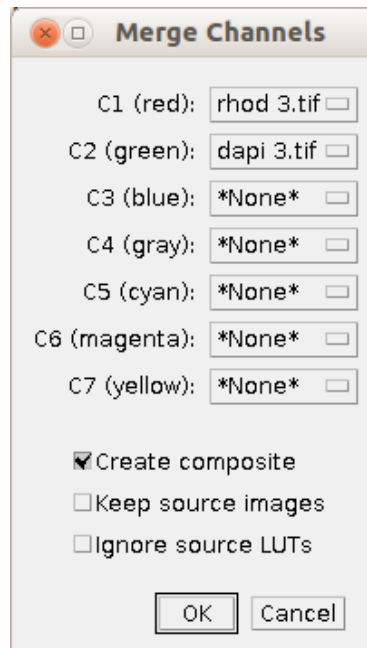

Figure 5.27: The merge channels dialog allows to create hyperstacks.

indicating that the green channel is selected. If you move the slider back to the left the histogram becomes red again. You can change the colors by applying lookup tables. Adjust the display of the two channels. Remark that the display adjustment of one channel remains when you change to the other channel. You do not need to press the apply button.

You can save a hyperstack and reload it without losing the display ad-



justment. Save it in tif format using `File>Save` or `File>Save As`. Close the hyperstack window and reload the saved file using `File>Open`. If you want to create a snapshot of the overlay click on the `More` button in the channels tool (`Image>Color>Channels Tool...`) and select `Convert` to RGB.

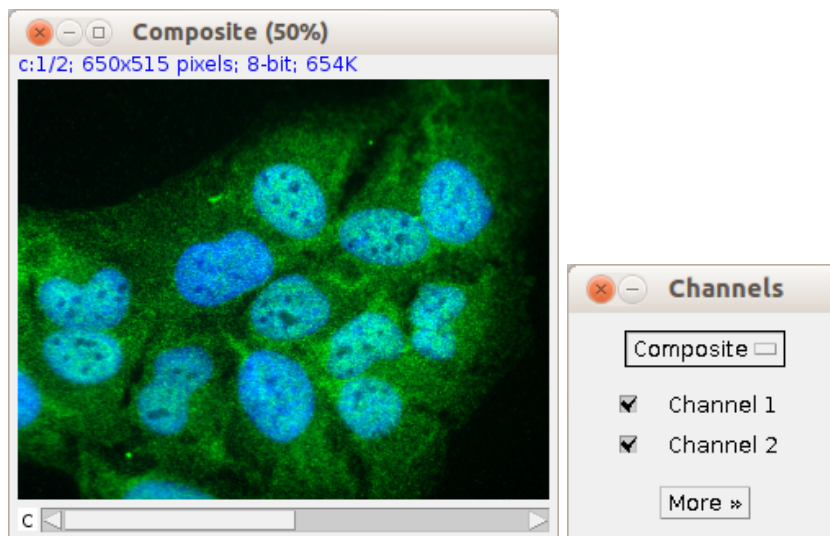

(a) The overlay of two channels.

(b) The channels tool allows to show and hide selected channels.

Figure 5.28: The overlay of two channels and the channels tool

You can arrange the channels of a hyperstack with the command `Image>Color>Arrange Channels...`. The tool allows to change the order of the channels and to change the lookup table of each channel.

Create a second hyperstack from the images `dapi 5` and `rhod 5`. Imagine that you want to compare the intensities in the two images. To be able to do this you need to set the same display adjustments for both images. Select the red channel in both images. Adjust the display for the first image (for example by pressing `reset` followed by `auto`), then press the button `set`. Select `Propagate to all other 2 channel images` and press `ok`. The display of the red channel in the second image has been adjusted in the same way as the one in the first image now. Select the green channel and repeat the procedure.

Create an overlay from the three images `b2RFP_gemDeltaC2_blue.tif`, `b2RFP_gemDeltaC2_green.tif` and `b2RFP_gemDeltaC2_red.tif` and adjust the display.

### 5.4.1 Aligning Channels

You can use the composite display to align two channels. Open the images `dapi 4.tif` and `Rhod 4.tif` and create a hyperstack. As you can see that the

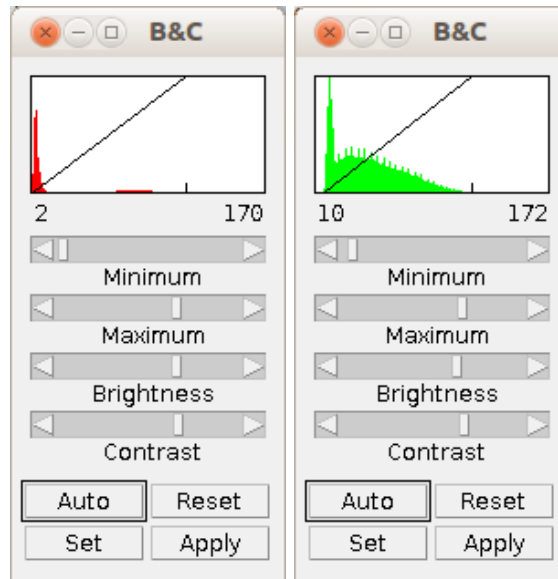

(a) The B&C tool on the red channel. (b) The B&C tool on the green channel.

Figure 5.29: The B&C tool automatically works on the active channel of the hyperstack.

two channels have been shifted against each other. Use `ctrl+a` to select the image with the first channel selected, then press `ctrl+x` to cut the channel and `ctrl+v` to paste it again. You can now move the image of the first channel around. Correct the alignment, then select a rectangle around the not empty area of the image and call `Image>Crop` to get rid of the border.

### 5.4.2 Overlay of Volume Images

We will now display an image with 54 z-slices and 3 channels. Open the images `Dapi.stk`, `Gtub.stk` and `Actine.stk`. Create the hyperstack image using `Image>Color>Merge Channels...`. You now have a window with two sliders, one to select the channel and one to select the slice in the stack.

## 5.5 Noise Suppression

Open the image `plant-noise.tif`. The image contains a high level of noise. Zoom into the image. The background should be homogeneous, but it contains a random distribution of intensities. The same random distribution is added to the signal.

There are different possible sources of noise in an image. One kind of noise

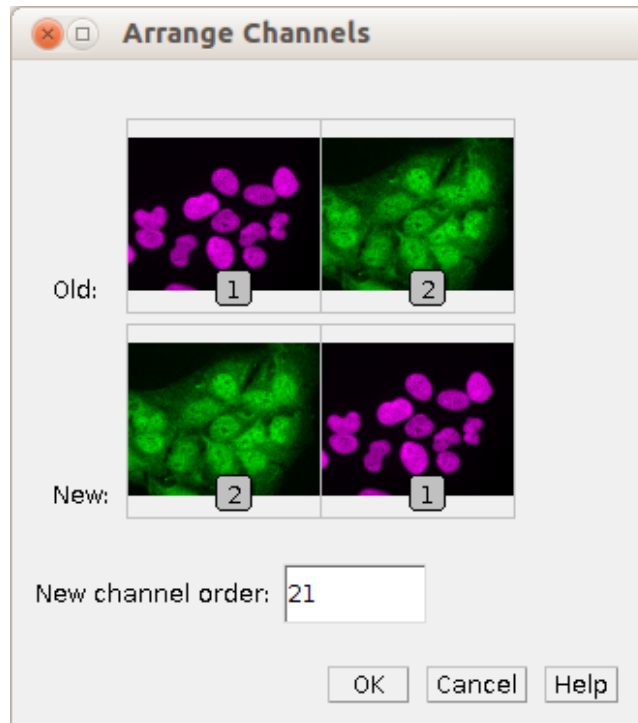

Figure 5.30: The tool allows to change the order and the colors of the channels.

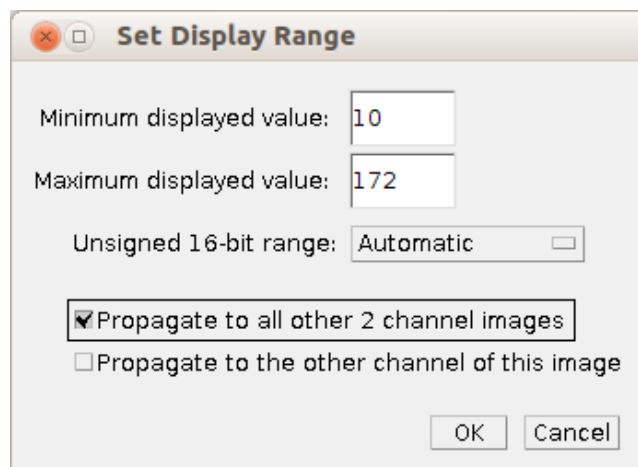

Figure 5.31: The display settings can be propagated to all open images (same channel).

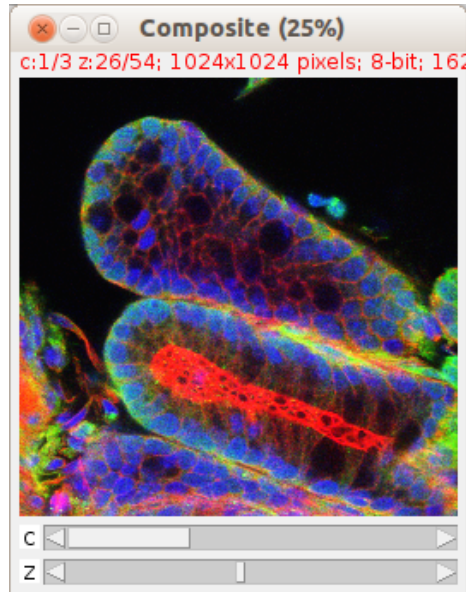
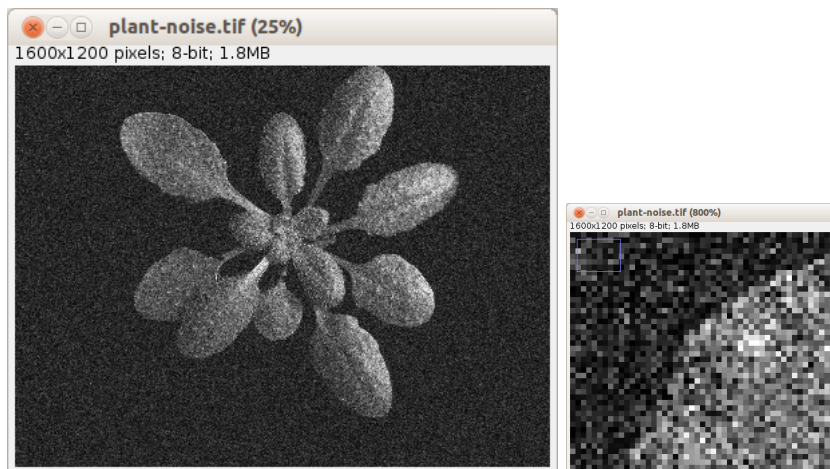

Figure 5.32: A hyperstack of a volume image with three channels.



(a) An image with a high level of noise.

(b) Zoomed view of the image with noise.

Figure 5.33: In the image with noise values in background and object are changed in a random manner.

stems for example from the digital camera. In the camera incoming photons are transformed into an electrical charge by a charge coupled device or CCD. However some electrons are created within the CCD randomly. Another source





of noise is the random emission of photons from your specimen, which is a quantum physical phenomenon.

The noise can pose a problem for the analysis of the image, for example in the separation of the objects from the background. If we have a light object on a dark background we could for example look for the lowest intensity value in the object and separate the object from the background by searching all pixels that have an intensity value higher than this threshold value. However the noise has changed the intensities in the background and in the object, so that there are very high intensities within the background and very low intensities in the object. We might have to pre-process our image to reduce the disturbing effect of noise.

### 5.5.1 Convolution Filter

#### Mean Filter

An evident way to smooth our image and to reduce the impact of the noise is to replace each pixel in the image by an average of the intensities in its neighborhood. This is called a mean filter in ImageJ. You can find it under `Process>Filters>Mean`. You have to enter the radius of the neighborhood in which the average for each pixel is computed. If the radius is 1 the neighborhood has a size of 3x3 pixels. Run the filter with different values for the radius and compare the results by zooming into the images. To run a mean filter with the radius 1 you can use `Process>Smooth` or `shift+s`.



(a) An image with noise.

(b) The image filtered with a mean filter of radius 1.

Figure 5.34: The mean filter smooths the image and reduces the impact of the noise.

Open the image `rectangle.tif`. You see a filled rectangle with intensity values 255 on a black background. What will be the intensity values of the edge and corner pixels after applying a mean filter with radius 1?

Compare the histograms of the original plant image and the plant image





(a) A white rectangle. (b) The white rectangle after applying a mean filter of radius 1.

Figure 5.35: The effect of the mean filter of radius one.

after a mean filter has been applied. Use a large radius, for example 15. Press **h** on the image or use **Analyze>Histogram** to display the histograms of the images. Use the brightness and contrast adjuster to make the background as dark as possible and the plant as light as possible.

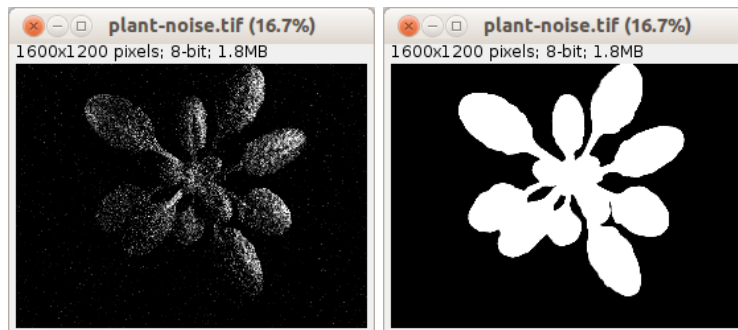

(a) The separation of object and background is impossible in the noisy image. (b) The separation becomes possible after application of a mean filter.

Figure 5.36: Segmentation of the plant becomes possible after the application of a mean filter.

A mean filter can be applied in the following way:

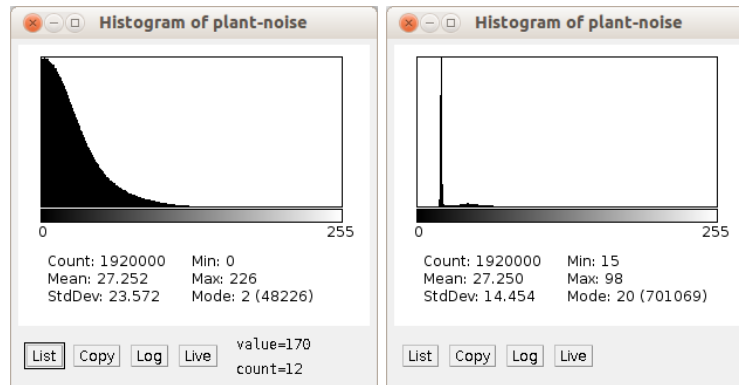

(a) The histogram of the noisy image. (b) The histogram after a mean filter of radius 15 has been applied.

Figure 5.37: Two populations corresponding to the object and the background become visible after the application of the mean filter.

- For radius  $r$  create a matrix of size

$$N = 2 \cdot r + 1 \times 2 \cdot r + 1 \quad (5.5)$$

filled with values  $1/N$ . The matrix is called the *kernel* of the filter.

- Move the center of the kernel across the image. For each position:
  - Multiply each matrix element with the corresponding intensity value and calculate the sum of the results.
  - In the result image replace the intensity of the current pixel with the calculated result.

A generalization of this technique is called *convolution*. A convolution is an operation that calculates the overlap of two functions. In the general case the kernel and the image can have infinite size.

Instead of simply calculating the average, we can calculate a weighted average by using different values in the matrix. Convolution filters can not only be used for smoothing but also for other purposes, for example to enhance edges.

To apply a convolution filter go to **Process>Filters>Convolve** and enter the matrix in the dialog. To create a mean filter of radius 1 put in a  $3 \times 3$  matrix, in which all elements are 1 (fig. 5.38). Normally we would have to use  $1/9$ , but we can select the **normalize kernel** option and the computer will do this for us.

Apply the convolution filter. Compare the result with the result from the mean filter. To test whether the results are absolutely identical you can subtract one result image from the other. If the images were identical the result image must be all black. Use **Process>ImageCalculator** to subtract one image from

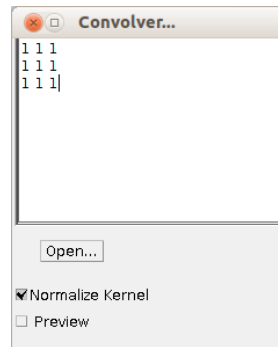

Figure 5.38: Applying a mean filter by doing a convolution.

the other. Apply the HiLo lut to the result to see if intensities other than 0 are present.

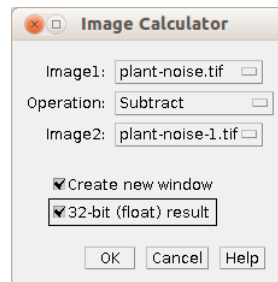

Figure 5.39: Subtracting one image from another image.

The smoothing reduces the deranging effect of noise but in the same time blurs the object, so that less details are visible.

### Gaussian Blur Filter

A Gaussian blur filter is similar to the mean filter, but instead of using uniform weights in the kernel, the weights are the values of a normal distribution, also called Gaussian distribution. A normal distribution is used to describe random processes. Throw a coin 100 times and count the times the head is up. Repeat this 1000 times and draw a histogram of the outcomes. Most of the time you will get values around 50, resulting in high bars around 50 in the histogram. The case that in 100 throws only 1 head turns up will not occur very often. The same will be the case for 100 heads in 100 throws. If you connect the top points of the bars you get a curve that looks like a normal distribution and if instead of throwing the coin 1000 times you throw it an infinite number of times youll get a normal distribution. A two dimensional normal distribution has the form



of a bell.

$$\varphi_{\mu,\sigma^2}(x) = \frac{1}{\sigma\sqrt{2\pi}} e^{-\frac{(x-\mu)^2}{2\sigma^2}} \quad (5.6)$$

Open the file `Gaussian.txt`. Here you see the values of a normal distribution. How does it look like as an image? Open the file as an image by using `File>Import>Text Image`. Apply the `ice lut`. Now go to `Analyze>Surface Plot` or use the `Interactive 3D surface plot` plugin (`Plugins>3D`) to get an impression of the 3D form. Because of the discrete nature, what you see looks less smooth than the real form. Besides the real curve never drops down to zero, but values will be very low outside the central area so that we can use a truncated Gaussian as an approximation.

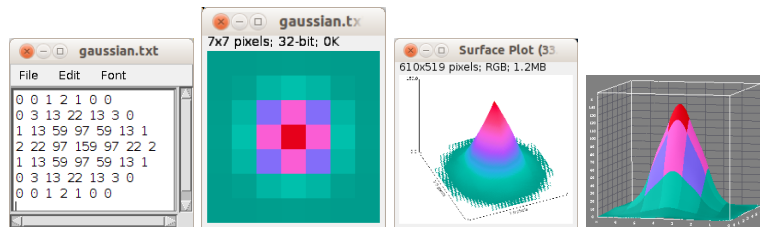

(a) Convolution kernel for a gaussian blur filter. (b) The kernel as an image. (c) The kernel as a surface plot. (d) The kernel as a surface plot created with the `interactive 3D surface plot` plugin.

Figure 5.40: Different representations of a convolution kernel for a gaussian blur filter.

Apply the Gaussian blur filter with sigma 1.2 from `Process>Filters>Gaussian blur` to the rectangle image and compare the result with the result of the mean filter with radius 3. The sigma, the standard deviation of the gaussian distribution must be multiplied by 2.5 to correspond to the radius of a convolution kernel.

Although both images are blurred, the result from the Gaussian blur filter looks more like the original form. The Gaussian blur filter while removing noise as well, keeps edges better. Apply a Gaussian blur filter with a sigma of 6 and a mean filter of radius 15 to the image roots and compare the results.

Open the `plant-noise.tif` image. Open the convolution tool and load the `Gaussian.txt` into it. Run the convolution filter on the image.

### Edge Enhancing Filter

Create a convolution filter of radius 1. Put 1 1 1 in the first row, -1 -1 -1 in the last row, and 0 0 0 in the middle row. Apply it to the rectangle image, after having converted it to 32-bit. Apply another filter with the values above in

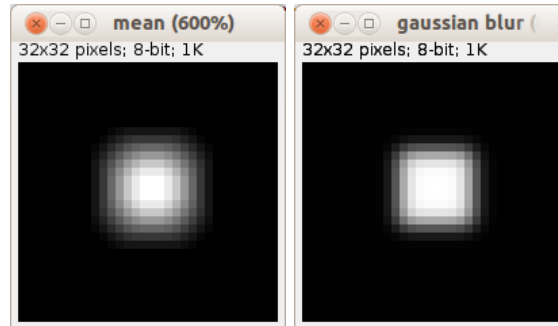

(a) Mean filter with radius 3 applied to the rectangle image. (b) Gaussian blur filter with  $\sigma = 1.2$  applied to the rectangle image.

Figure 5.41: Comparison of the results of the mean filter and the Gaussian blur filter.

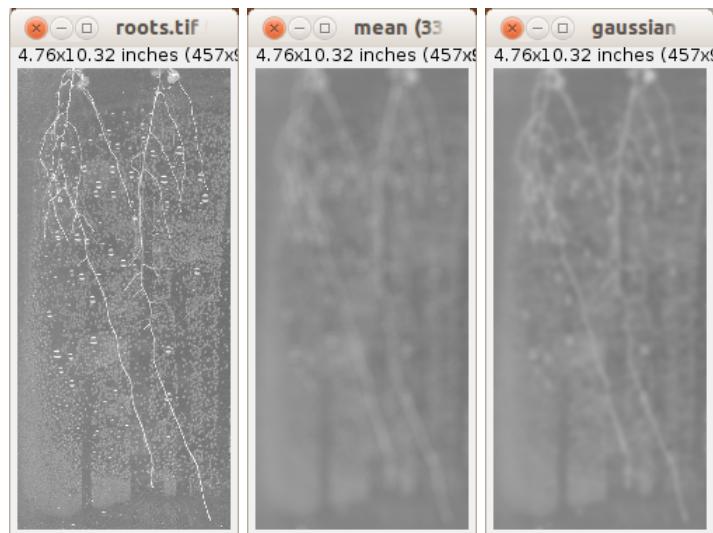

(a) The roots image. (b) A mean filter of radius 15 has been applied to the image. (c) A gaussian filter with  $\sigma = 6$  has been applied to the image.

Figure 5.42: Comparison of the results of the mean filter and the Gaussian blur filter on the roots image.

the columns instead of the rows to the original 32-bit image. Square the result images, add them and apply square-root to the result. This is called a *Prewitt filter*[25]. To see the effect of the filter, create an overlay of the original and the filtered image, by using `Image>Color>Merge Channels`. Put the filtered image

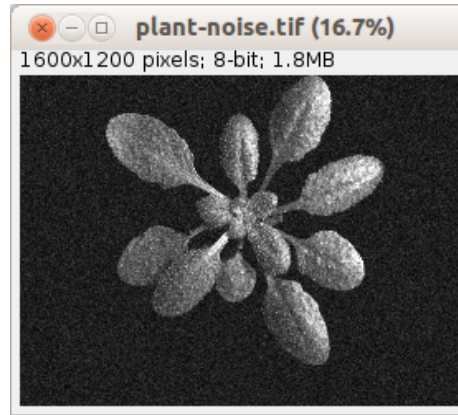
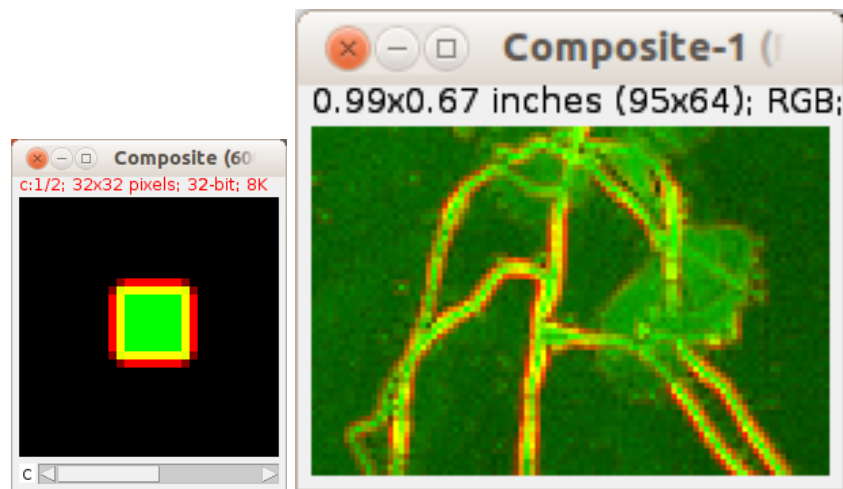

Figure 5.43: The plant image after the convolution with the gaussian kernel.

in the red channel, the original image in the green channel and choose **none** for the blue channel. Apply the Prewitt filter to the roots image after having converted it to 32-bit.



(a) Channel-merge of the (b) Detail of the channel-merge of the roots image and the result of the Prewitt filter.

Figure 5.44: Results of the Prewitt filter (red) displayed on the input image (green).

Using the same procedure with the kernels



$$\begin{array}{ccc} -1 & 0 & 1 \\ -2 & 0 & 2 \\ -1 & 0 & 1 \end{array} \quad (5.7)$$

and

$$\begin{array}{ccc} 1 & 2 & 1 \\ 0 & 0 & 0 \\ -1 & -2 & -1 \end{array} \quad (5.8)$$

gives the *Sobel filter*. In ImageJ the command `Process>Find Edges` implements the Sobel filter.

### 5.5.2 Rank Filter

Rank filters are another class of filters. Again we look at a neighborhood of radius  $r$  for each pixel. But this time the intensity values are sorted and the pixel is replaced with the value in a specific position. If we use the middle position we get a *median filter*. If we use the first position we get a *minimum filter* and using the last position we get a *maximum filter*.

Open the image `plant-sp-noise.tif`. Zoom in to the image. You see that in this case the noise consists of the addition of white and black pixels to the image. This kind of noise is called salt-and-pepper noise.

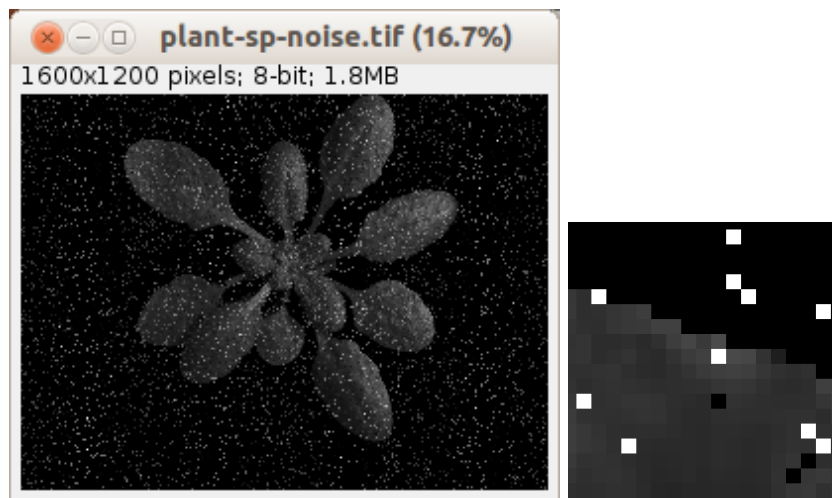

(a) The plant image with salt-and-pepper noise. (b) Detail of the image with salt-and-pepper noise.

Figure 5.45: Salt-and-pepper noise consists of the addition of white and black pixels to the image.



Apply a median filter of radius 3 from `Process>Filters>Median` to the image. Compare the result with the result from the mean filter. The median filter is more effective in removing salt-and-pepper noise.

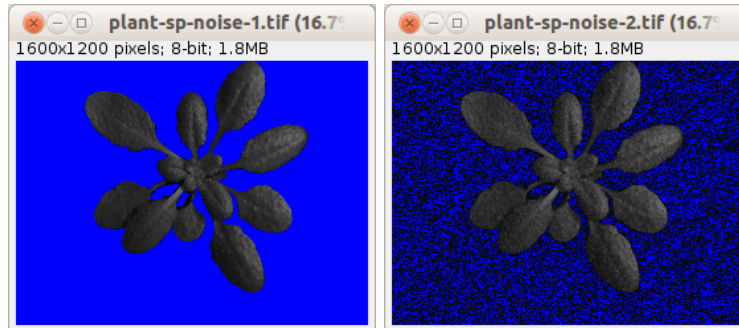

(a) A median filter effectively removes salt-and-pepper noise. (b) A mean filter is less effective on salt-and-pepper noise.

Figure 5.46: Comparison of the results of the median and the mean filter on salt-and-pepper-noise.

You can run a median filter with radius 1 using `Process>Noise>Despeckle`. In `Process>Noise>Remove Outliers`, you find a selective median filter, that replaces a pixel by the median in the neighborhood if the value of the pixel differs more than a threshold value from the median. Use it to remove the dark and light components of the salt and pepper noise separately.

### 5.5.3 Filtering in the Frequency Domain

In its normal representation an image consists of an intensity value for each spatial coordinate. We call this the spatial domain. The same information can be represented in other ways. Some operations are easier to apply with a different representation.

One important representation is to transform the image into the (spatial) frequency domain. Here each value represents the frequency of change of the intensity value. Large structures have a low frequency, small repeating structures have a high frequency. The *Fourier transform* transforms the image from the spatial to the frequency domain. The transform is based on the fact that each signal can be presented as a sum of harmonic (sinoid) functions of different phase and amplitude. The result is an image of complex numbers that can be divided in a real part, the power spectrum and an imaginary part, the phase information. From the result the original image can be reconstructed without any loss by applying the inverse Fourier transform. Usually only the power spectrum is shown, since it contains most of the interesting information. However to reconstruct the original image, both, the power spectrum and the phase image are needed.





There exists an efficient way to compute a Fourier Transform. It is called the Fast Fourier Transform or FFT[9]. We can use the Fourier Transform to filter our image in the frequency domain.

One reason why the frequency domain is interesting is because we will be able to recognize frequencies that appear as clusters visually. We can use this to filter out frequencies that correspond to objects or patterns of different size in the image.

Low frequencies will be displayed in the middle of the power spectrum and the higher the frequencies are, the bigger is their distance to the center. If we filter out the low frequencies in the middle, we apply a *high pass filter*. This can be used as an edge enhancing filter since the edges information is in the high frequencies. If we filter out the high frequencies, we apply a *low pass filter*. This has a smoothing effect on the image, since the fine details have a high frequency.

Another reason why the Fourier Transform is important is because we can calculate a convolution more efficiently in the Fourier domain. The Convolution Theorem states that a convolution in the spatial domain is equivalent to a multiplication in the frequency domain. Open the image `Pierre.tif`. Apply the Fourier transform from `Process>FFT>FFT`.

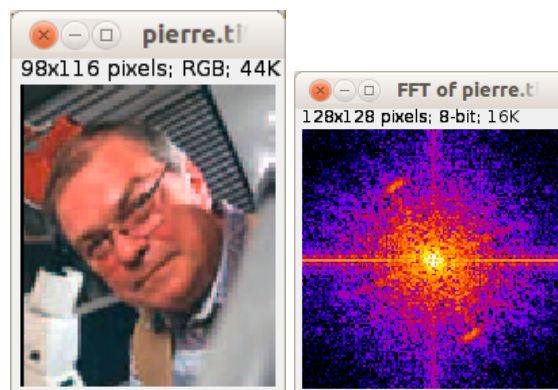

(a) The input image for the FFT. (b) The power spectrum of the input image.

Figure 5.47: An image and its power spectrum calculated with the FFT.

You can use lookup tables to make visible different clusters of frequencies. Do you see the two clusters in the upper left and lower right quadrant. Draw a selection around the first. Then add a selection around the second by pressing `shift` when you start the selection. You can release the `shift` key once you started the second selection. Now run the fill command from `Edit>Fill` or press `ctrl+f`<sup>1</sup>. We have set the intensities in the selection to zero and in this way suppressed the corresponding frequencies. Apply the inverse Fourier transform

<sup>1</sup>Fill actually uses the current foreground color. Double click on the color picker tool and set the current foreground color to black.



from **Process>FFT>Inverse FFT**. At first look the image does not seem to have changed. Zoom in on the image and on the result image behind the ear. You see that the lines of the window blinds have disappeared in the filtered image, since we suppressed the corresponding frequencies.

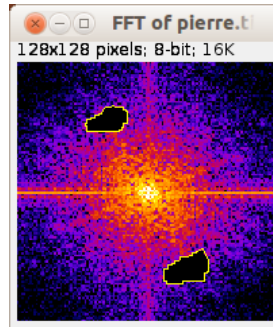

Figure 5.48: Filling parts of the power spectrum image with the background color filters out the corresponding frequencies.



(a) Detail of the original image. (b) Detail of the filtered image.

Figure 5.49: The window blinds have disappeared in the filtered image.

Subtract the filtered image from the input image to see what exactly has been filtered out. Instead of building the difference you can as well go back to the power spectrum and fill the inverse of the mask.

Use **Process>FFT>Redisplay Powerspectrum** to redisplay the original power spectrum. Try to smooth the plant-noise image. Which frequencies do you have to filter out?

Try to enhance the edges in the roots image. Always build the difference of the original image and the filtered image to see what exactly has been filtered out.

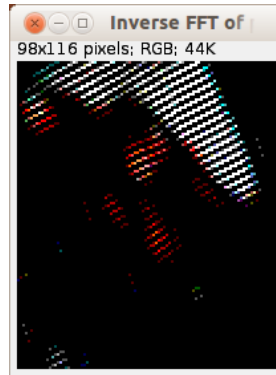
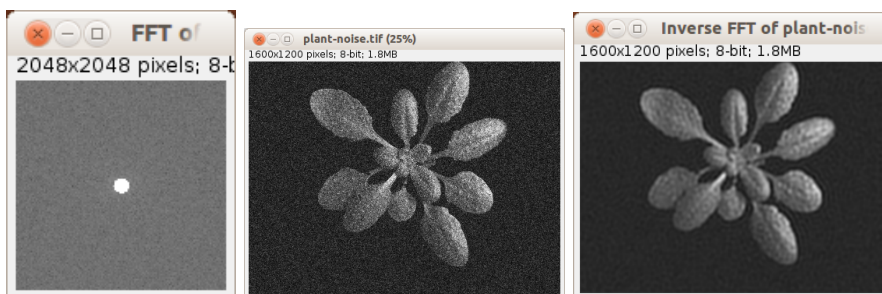

Figure 5.50: The difference of the original image and the filtered image.



(a) Using clear instead of fill lets the corresponding frequencies pass.  
 (b) The original plant noise image.  
 (c) The image after filtering in the frequency domain.

Figure 5.51: Letting only low frequencies pass smooths the image.

If we set everything, except for a ring, to zero in the power spectrum, we will filter out all frequencies higher than a certain value and all frequencies lower than a certain value. This is called a *band-pass filter*, since the only frequencies that pass are those within the ring. Try it for example with the image `pierre.tif`. Draw a circular selection and then remove a second circle from within the selection by pressing the alt key while making the second selection. Use the I from the toolbox to invert the selection and apply fill from the context menu.

You can apply a bandpass filter using the command `Process>FFT>Bandpass Filter....`

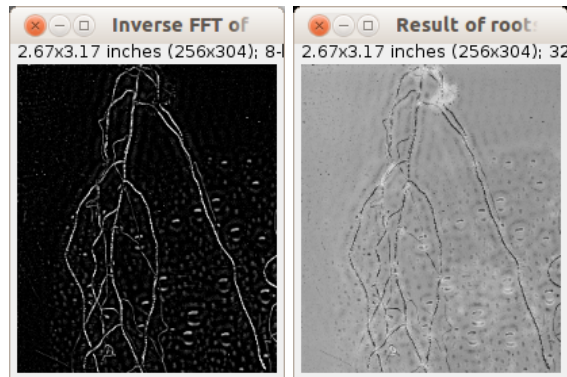

(a) The roots image after a high pass filter has been applied. (b) The difference of the original and the filtered image.

Figure 5.52: Letting only high frequencies pass can be used to enhance edges.

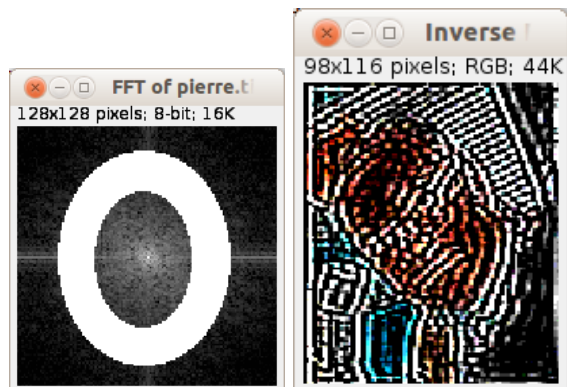

(a) Defining a bandpass filter. (b) Result of applying the bandpass filter.

Figure 5.53: The bandpass filter suppresses high and low frequencies.

## 5.6 Background Subtraction

Open the image `nuclei-rhod.tif`. Apply the HiLo lut. As you see no pixels become blue, meaning that the background is not zero. Since this image is from fluorescent microscopy, normally the background should be black, in reality however there is some intensity in the background.

In this example the background is low and, except for the noise, homogeneous. A high background can make it harder to clearly distinguish objects. Furthermore if we want to compare intensities between images with different background levels we have to compensate for the background.



## 5.6. BACKGROUND SUBTRACTION

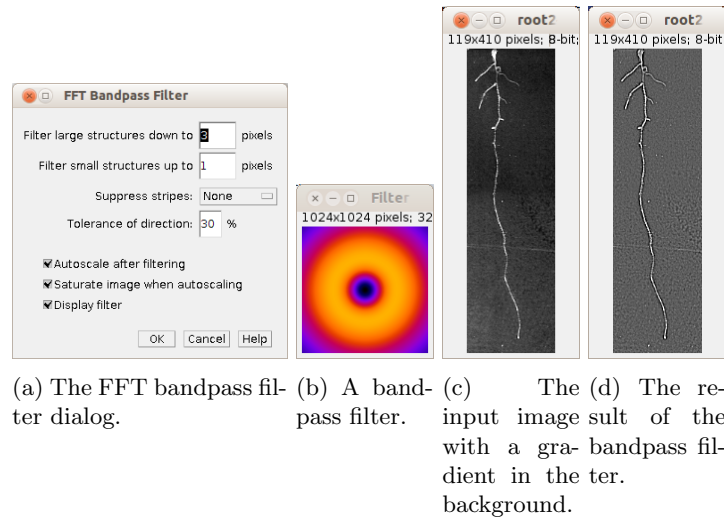

Figure 5.54: A bandpass filter can correct the inhomogenous background.

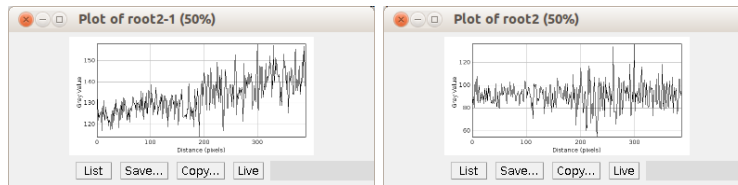
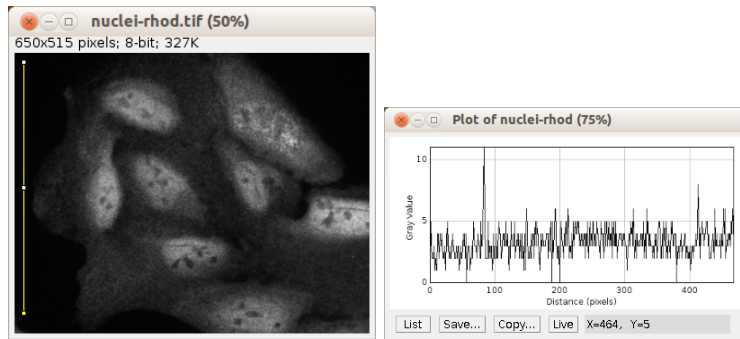

Figure 5.55: A profile plot before and after the application of the bandpass filter.

Use the **B&C adjuster** to clearly distinguish a background region. Draw a line selection on the background and create a profile plot using **Analyze>Plot profile** or select the image and press **k**. The profile plot shows the intensity values along the line selection. You see that the values vary somewhere between 1 and 9 due to noise and that the average is somewhere around 3. Call **Analyze>Measure** or select the image and press **m** to get the exact mean value.

Go to **Process>Math>Subtract...** and subtract the mean background value from the image. Use **shift-e (Edit>Selection>Restore Selection)** to get back the line selection and create the profile plot again. This time the values go down to zero.



(a) Although the HiLo lut is used only few pixels are blue. (b) The profile plot displays the intensities along the selected line.

Figure 5.56: The mean background is above zero.

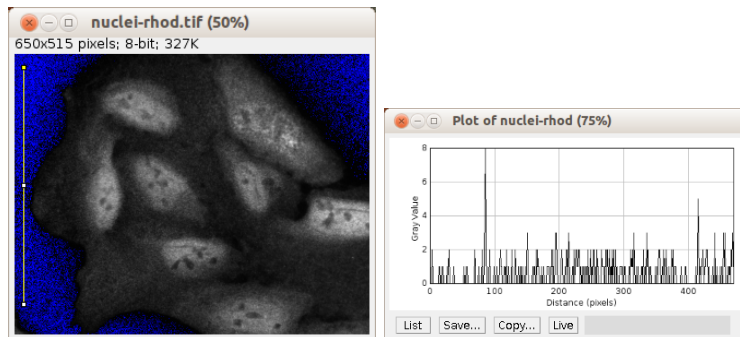

(a) The image after the value 3 has been subtracted from each pixel zero now. (b) The profile plot goes down to value.

Figure 5.57: The image after the subtraction of the mean background intensity.

### 5.6.1 Inhomogeneous Background

Open the image `root2.tif`. First make sure that under `Edit>Options>Profile Plot Options...` `Fixed y-axis scale` is not selected. Draw a vertical line on the background again and create the profile plot. As you see this time the background baseline is not constant. The image is darker in the top area and lighter in the bottom area. Measure the mean and subtract it from the image. Create the profile plot again. You see that, although the background value is lower now, the gradient is still present.

Apply the operation `Process>Subtract Background` to the image and create the profile plot. The gradient has disappeared. The command uses a rolling ball algorithm[31] that, roughly described works in the following way: Imagine the intensity values as a height and the image as a 3d landscape. A ball with



## 5.6. BACKGROUND SUBTRACTION

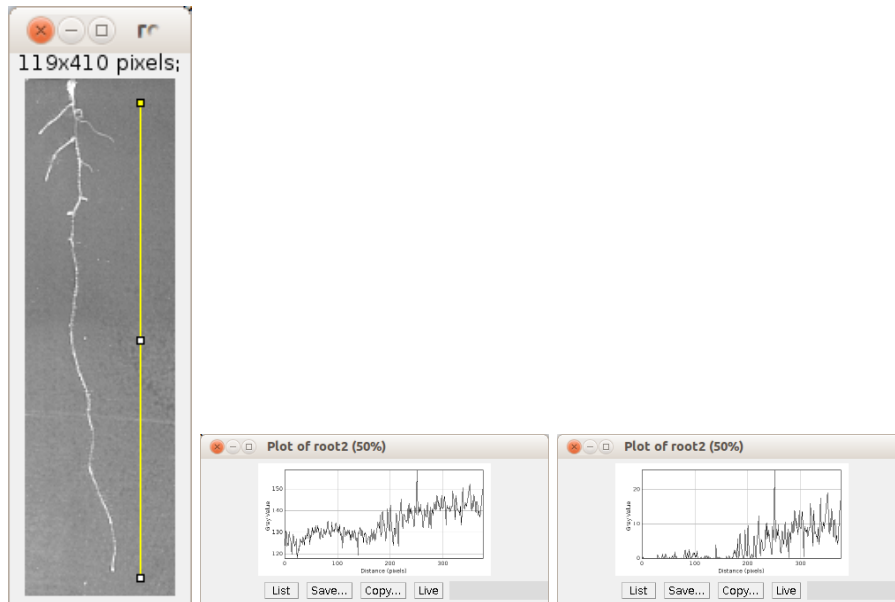

(a) The input image with a vertical line indicating the profile. (b) The line plot reveals a gradient of the image. (c) After subtraction of the average background intensity the gradient is still present.

Figure 5.58: Subtracting a constant does not help if the background is inhomogeneous.

the given radius rolling over the backside of the 3d landscape creates the background image that is then subtracted from the original image. In this way the local information is taken into account.

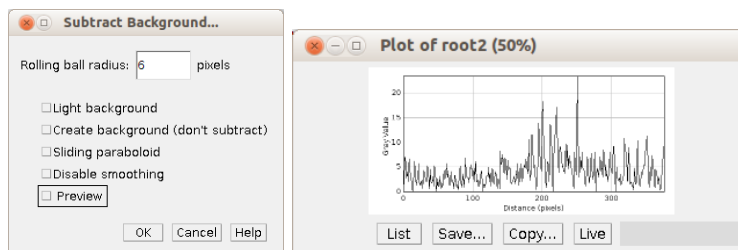

(a) The options dialog of the subtract background command. (b) The profile plot shows that the inhomogeneous background has been removed.

Figure 5.59: The subtract background command removes the gradient using a rolling ball algorithm.



One very elegant way to remove background is to make an image of the empty scene along with the image of the specimen. One can then divide the specimen image by the background image and multiply the result with the mean intensity in the background image. This is often possible in microscopy and the technique is called *flat field correction*. If it is not possible to take the “empty” image, we can simulate the process by applying a very large filter that will remove the object from the image. We then have to divide the result from the original image and multiply with the average intensity of the filtered image. You should use 32bit for the result of the image-division operation. You can always reconvert the final result back into an 8bit image if you want. Look at the profile plot of the result. Again the gradient has disappeared. The *Pseudo Flat Field correction* applies a mean filter to the image. You can do the same thing using other filters. Try a Gaussian blur filter for example.

## 5.7 Increasing the Apparent Sharpness

Open the image `hst2.tif` from the folder `cells` in `structures`. Zoom in 2 or 3 times. The image appears somewhat blurred or unsharp. Duplicate the image with `shift-d` (`Image>Duplicate...`) and apply a Gaussian blur with sigma 0.8. Multiply the result with the factor 0.6 and subtract it from the original image. This technique is called *unsharp masking*. You can use `Process>Filters>Unsharp Mask` to do it in one step.





5.7. INCREASING THE APPARENT SHARPNESS



(a) The image after (b) The generated back-pseudo flatfield correction.

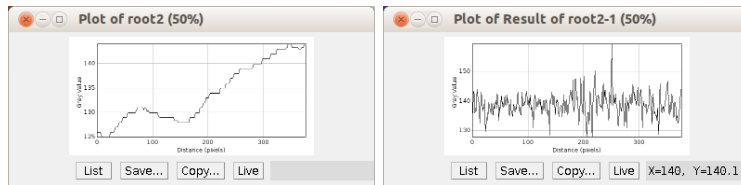

(c) The profile plot of the generated background. (d) Profile plot after pseudo flatfield correction. The gradient has disappeared.

Figure 5.60: The gradient is present in the generated background and not in the result of the pseudo flatfield correction.

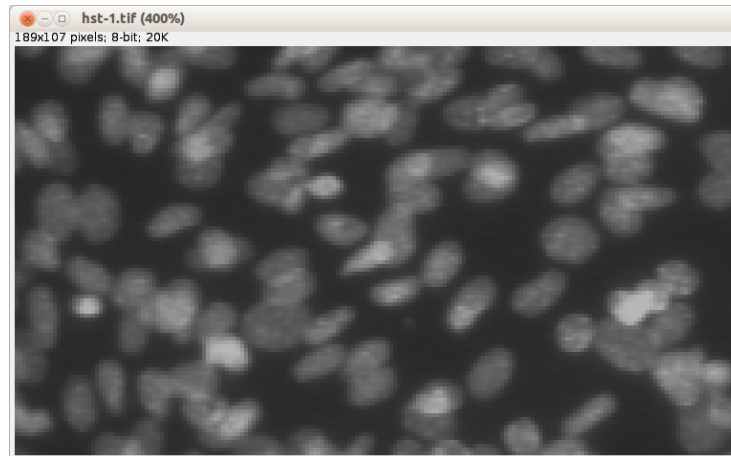

(a) The image appears somewhat unsharp or blurred.

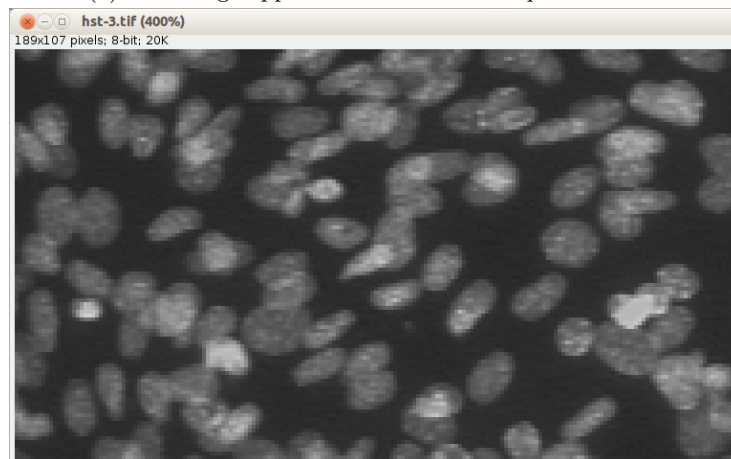

(b) After applying the unsharp mask filter the image appears less blurred.

Figure 5.61: The unsharp mask filter increases the apparent sharpness.

## Chapter 6

# Segmentation

Segmentation is the process of separating the objects from the background and from one another. The simplest way of segmentation is based on the difference in the intensities of objects and background. One looks for a minimum and maximum intensity value, so that all pixels belonging to the objects one is interested in have intensities between min. and max. and all other pixels have intensity values below min. or above max..

The result of a segmentation is often represented as a binary mask. A binary mask is an image that contains only two values. The first value signifies that the pixel belongs to the background and the second signifies that a pixel belongs to the object. In ImageJ the values 0 and 255 are used. Once we created a mask, we can combine it with the original image, for example to suppress everything but the objects we are interested in.

Another way of presenting the result of a segmentation is a selection. The selection represents the borders of the objects we are interested in. A selection itself is not an image. ImageJ stores the selection together with the image. A selection is called a region of interest or roi in ImageJ. We can turn a mask into a selection and vice versa and use the representation the most practical for a given task. A selection can be created from a mask with the help of the magic wand or tracing tool. Given a selection, a mask can be created by using fill on the mask, then inverting the selection and using clear. The command `Edit>Selection>Create mask` can be used to create a mask from a selection in one step. The command `Edit>Selection>Create Selection` can be used to create a selection from a mask or from an image on which the lower and upper threshold are set in one step.

### 6.1 Manual Threshold Selection

The threshold value(s) can be either chosen manually or automatically by an algorithm. The most simple automatic thresholding algorithms try to find a threshold that divides the histogram in a meaningful way.

Open the image `plant.tif`. Open the threshold adjuster from `Image>Adjust>Threshold` or press `shift+t` on the image. You can choose between three modes in the threshold tool. The first displays selected pixel in red and pixels not selected with their original intensities. The second displays the mask that will be the result after applying the threshold, i.e. background in white and objects in black. In the third mode, selected pixels are displayed with their intensities, pixels below the lower threshold are displayed in blue and pixels above the upper threshold are displayed in green.

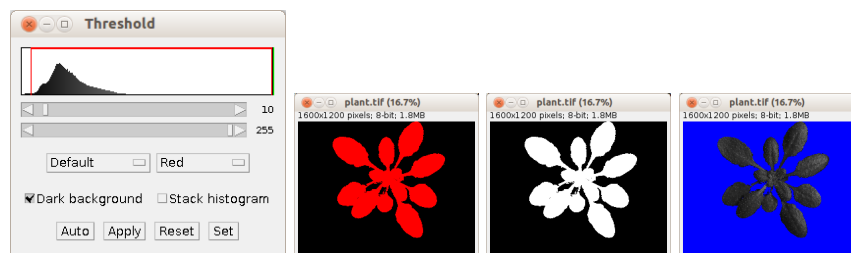

(a) The threshold adjuster. (b) The object is displayed in red, is the background white, the background in black. (c) The object is displayed in white, the background in black. (d) The object is displayed in blue and green.

Figure 6.1: Different display modes of the threshold adjuster.

Adjust the threshold to select the plant. The wand tool works together with the threshold tool. So if you want to select the plant, there is no need to create the mask. Use the wand tool to select the plant. Use the `alt` key to keep out the two holes between the leaves. You can add to a selection by using `shift` and subtract from a selection by using `alt`. Alternatively you can use `Edit>Selection>Create Selection` after you changed the lower and upper threshold with the threshold adjuster. In contrast to the create selection command, using the wand tool allows to select one separated object in an image containing multiple objects.

If you press the `m` key on the image (`Analyze>Measure`), you get a results table with measurements of the selection.

Remove the selection by pressing `shift+a`. Run the `Particle Analyzer` to measure all objects with intensities between the selected thresholds. You can filter out objects by their size and circularity and you can create a mask image or an outline image containing the contours of the measured objects. In the later image the objects will be numbered, as well. You can choose to exclude objects touching the image borders and to include or not include holes in the objects in the mask.

You can configure the values that will be measured by the `Particle Analyzer` under `Analyze>Set Measurements`. Here you can as well configure a redirect image. In this way you can use a mask but the intensities will be measured in

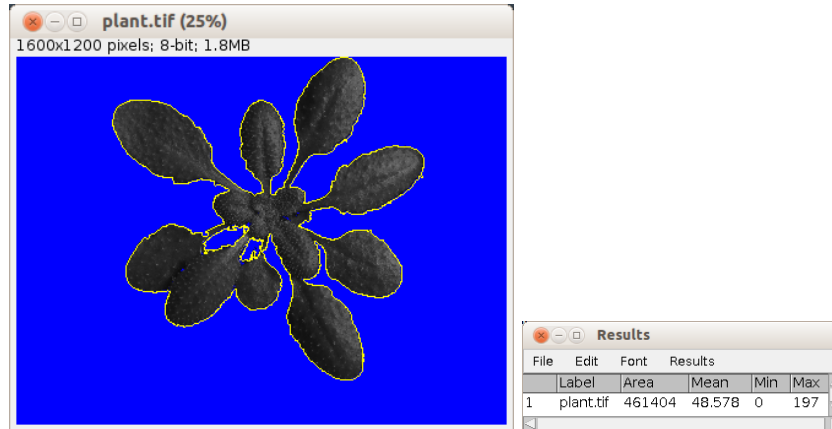

(a) A selection created with the threshold adjuster and the wand tool. (b) Results table with the measurements from the selection.

Figure 6.2: The wand tool allows to select connected pixels. It works in combination with the threshold adjuster.

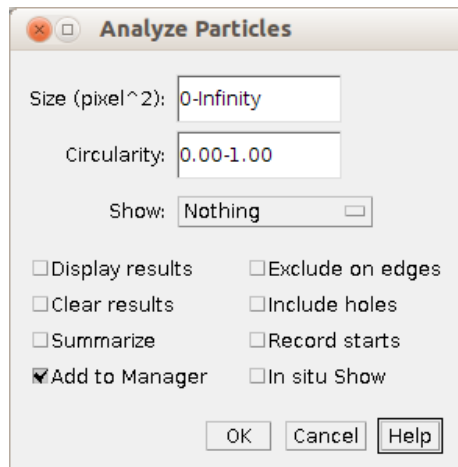
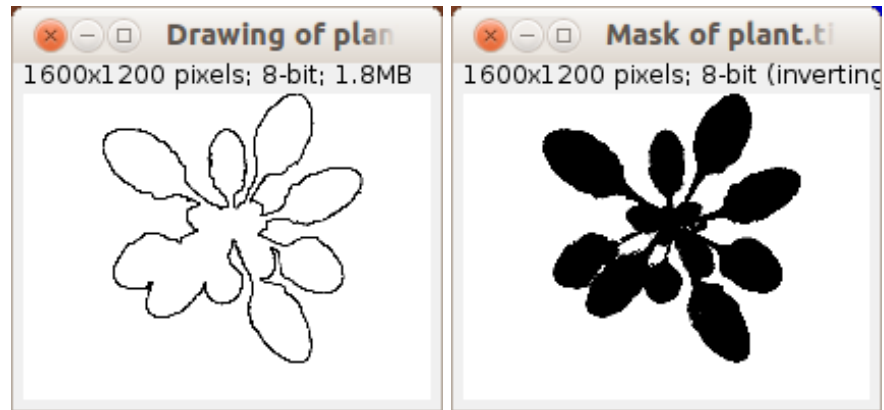

Figure 6.3: The particle analyzer.

the redirect image, for example the original image the mask was created from.

Use the Particle Analyzer to measure the plant with the intensity values from the original image and display the outline result.

Another way to use a mask to measure in another image, is by using the wand tool on the mask and then transferring the selection to the other image by activating the image and pressing **shift+e** (**Edit>Selection>Restore Selection**) on the image. You can then use the measure command (**m**) to



(a) An outline of the plant created with the particle analyzer (the image has been eroded so that the line is visible in the downscaled version of the image).

(b) A mask for the plant image.

Figure 6.4: Two ways to represent image objects with the particle analyzer

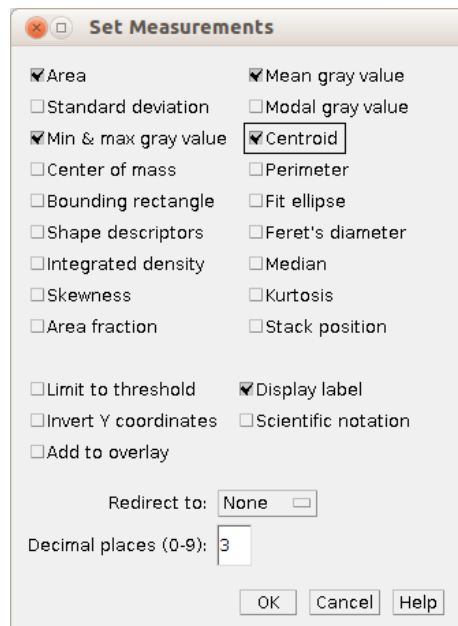

Figure 6.5: The set measurements dialog. The settings are used by the measure command and by the particle analyzer.

measure the content of the selection.

Open the `plant-noise.tif` image and try to segment it with the help of



the threshold adjuster. You will see that the noise prevents you from making a good segmentation. Try one of the noise suppression techniques we discussed and try the segmentation again.

## 6.2 Measurements and the ROI-Manager

Open the image A4 dapi1.tif. Set a threshold that separates the nuclei from the background. Run the **Particle Analyzer**. Select the **Add to Manager** option. For each particle detected by the **Particle Analyzer**, a roi is added to the ROI-Manager. The **Show All** button shows or hides all rois in the manager on the active image.

If you click on one roi in the list, it will be set to the active image. Clicking on a label of a roi in the image, selects the roi in the list. Now deselect all rois and press the **measure** button. You get a results table with the measurements of all rois. If you select a number of rois using **shift**, only the selected rois will be measured. In general the commands in the roi manager are either applied to the selected rois or to all rois if there is no selection.

Remove particle 10 and 9. Use the wand tool to select particle 10 again and add it again to the roi manager.

Save all rois, then close and re-open the roi-manager and open the saved rois again.

Compare the measured values of different particles. What is the meaning of the measured values?

### **Area**

The surface of the roi. It is measured in square-pixel if no spacial scale is set.

### **Mean**

The average gray value within the roi.

### **StdDev**

The standard deviation of the mean gray value within the roi.

### **Mode**

The most frequently occurring gray value within the roi. This corresponds to the highest peak in the histogram of the roi. If you display the histogram the mode will be shown together with the number of occurrences.

### **Min**

The minimal gray value within the roi.

### **Max**

The maximum gray value within the roi.

### **X**

The x-coordinate of the centroid. This is the average of the x-coordinates of the pixels in the roi.

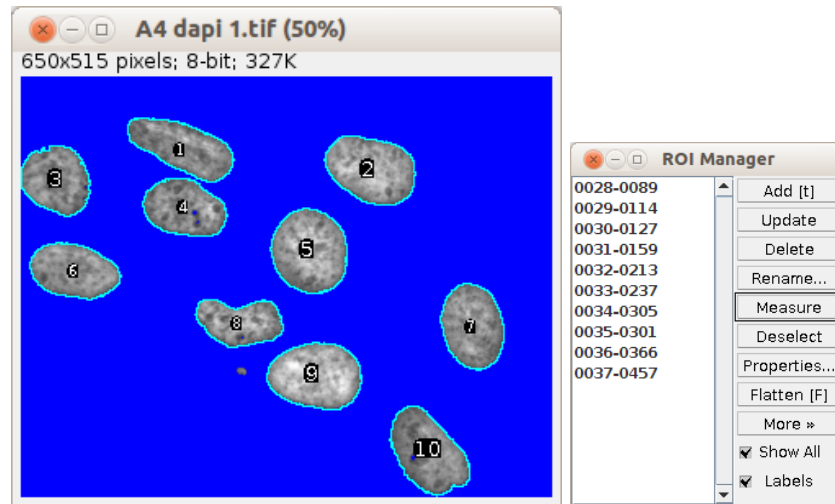

(a) The roi manager displays the rois of all particles. (b) The rois of the particles have been added to the roi manager.

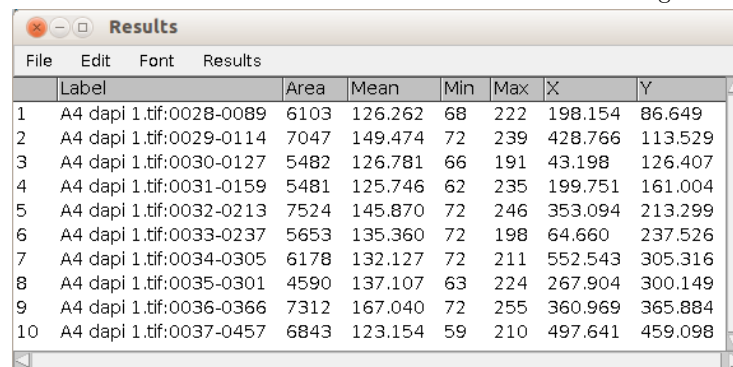

	Label	Area	Mean	Min	Max	X	Y
1	A4 dapi 1.tif:0028-0089	6103	126.262	68	222	198.154	86.649
2	A4 dapi 1.tif:0029-0114	7047	149.474	72	239	428.766	113.529
3	A4 dapi 1.tif:0030-0127	5482	126.781	66	191	43.198	126.407
4	A4 dapi 1.tif:0031-0159	5481	125.746	62	235	199.751	161.004
5	A4 dapi 1.tif:0032-0213	7524	145.870	72	246	353.094	213.299
6	A4 dapi 1.tif:0033-0237	5653	135.360	72	198	64.660	237.526
7	A4 dapi 1.tif:0034-0305	6178	132.127	72	211	552.543	305.316
8	A4 dapi 1.tif:0035-0301	4590	137.107	63	224	267.904	300.149
9	A4 dapi 1.tif:0036-0366	7312	167.040	72	255	360.969	365.884
10	A4 dapi 1.tif:0037-0457	6843	123.154	59	210	497.641	459.098

(c) The measurements of the rois in the roi manager..

Figure 6.6: The outlines of the objects found by the particle analyzer, the in the image, the objects in the roi-manager and the measurements of the objects in the results table.

**Y**

The y-coordinate of the centroid. This is the average of the y-coordinates of the pixels in the roi.

**XM**

The x-coordinate of the center of mass. This is the brightness weighted average of the x-coordinates of the pixels in the roi.

**YM**





The x-coordinate of the center of mass. This is the brightness weighted average of the y-coordinates of the pixels in the roi.

**Perim.**

The length of the outside boundary of the roi.

**BX**

The x-coordinate of the upper-left corner of the bounding box of the roi. The bounding box is the smallest rectangle, that entirely contains the roi.

**BY**

The y-coordinate of the upper-left corner of the bounding box of the roi.

**Width**

The width of the bounding box of the roi.

**Height**

The height of the bounding box of the roi.

**Major**

The length of the major axis of the best fitting ellipse. The ellipse has the same area, orientation and centroid as the original selection.

**Minor**

The length of the minor axis of the best fitting ellipse.

**Angle**

The angle of the major axis of the best fitting ellipse against the x-axis of the image.

**Circularity**

$4\pi\left(\frac{area}{perimeter^2}\right)$ . A value of 1 indicates a perfect circle. As the value approaches 0, it indicates an increasingly elongated polygon. Values may not be valid for very small particles. The perimeter of a circle is  $p = 2\pi r$  and the area is  $a = \pi r^2$ .

**Feret**

The longest distance between two points on the boundary of the roi. You can use the macro **Draw Ferets Diameter** to draw the feret diameter of a selection into the image. Use **Plugins>Macros>Install** and select the macro from the **macros** folder in the ImageJ base-folder. Make a selection in the image and call the macro from the **Plugins>Macros** menu.

**IntDen**

The integrated density is the sum of the gray-values of all pixels within the roi. If the image has a calibration for the gray-values, the calibrated values are used.



### Median

The median gray value of the pixels within the roi, i.e. The gray value that lies in the middle or the value between the two values in the middle, when all gray-values are sorted by their numerical value.

### Skewness

A measure of the asymmetry of the distribution of the gray values around the mean within the roi.

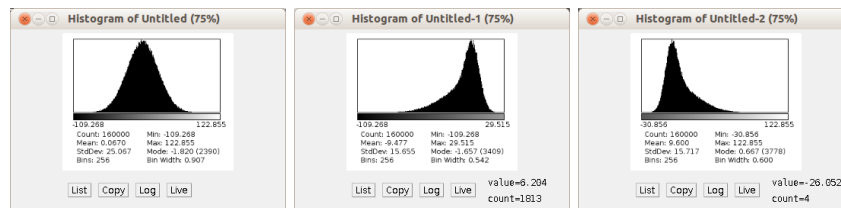

(a) A distribution with a skewness near zero. (b) A distribution with a negative skewness (-1.2). (c) A distribution with a positive skewness (1.2).

Figure 6.7: The skewness is a measure of the asymmetry of the distribution.

### Kurtosis

A measure of the “peakedness” of the distribution of the gray values around the mean within the roi. Higher kurtosis means more of the variance is due to infrequent extreme deviations, as opposed to frequent modestly-sized deviations.

### %Area

The percentage of the surface that has an intensity value above the min-threshold or above 0 if no min-threshold is set. Loosely speaking this is the percentage of pixels within the object that do not belong to holes.

### RawIntDen

The integrated density is the sum of the gray-values of all pixels within the roi. The raw pixel values are used even if a calibration of gray-values is set for the image.

### Slice

The number of the slice of the stack on which the particle has been detected.

### FeretX

FeretX and FeretY give the starting point for the Feret diameter. Together with the FeretAngle and the length of the Feret diameter they allow to draw the Feret diameter.

### FeretY

See FeretX.



## 6.2. MEASUREMENTS AND THE ROI-MANAGER

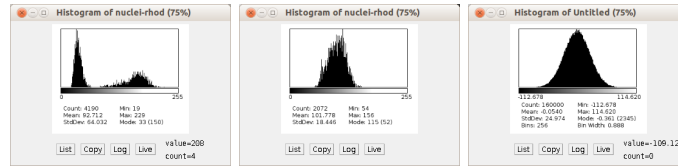

(a) A bimodal distribution with kurtosis -1.644. (b) A distribution flatter than normal with the kurtosis 0.545. (c) A Gaussian distribution has the kurtosis zero.

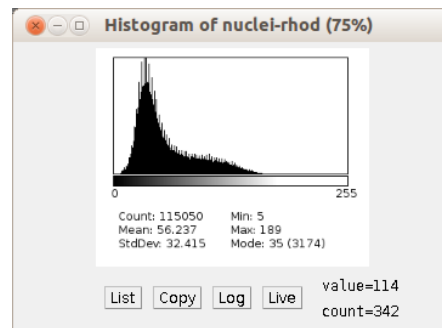

(d) A distribution more peaked than normal with kurtosis 0.388.

Figure 6.8: Distributions with different kurtosis values.

### FeretAngle

The angle of the Feret diameter with the x-axis of the image (0-180).

### MinFeret

This is a measure of the particle's width. It is called the minimum caliper diameter as well. It is defined as the shortest distance between two parallel planes touching the particle on opposite sites, for any orientation of the particle.

### AR

The aspect ratio of the particle. This is the length of the major axis divided by the length of the minor axis of the fitted ellipse.

### Round

The roundness of the particle, defined as:  $\frac{4 \cdot \text{area}}{\pi \cdot (\text{major axis})^2}$ . The roundness is 1 for a circle and approaches 0 for very elongated objects. The major axis of a circle is  $p = 2r$  and the area is  $a = \pi r^2$ .

### Solidity

The area of the particle divided by the area of the convex hull of the particle. You can see the convex hull that is used by creating it from a selection using `Edit>Selection>Convex Hull`.

### 6.3 Computed Thresholds

Open the `plant.tif` image again. We will now have a look at the automatic threshold operations. Open the threshold-adjuster from `Image>Adjust>Threshold` (`shift+t`). You can select different threshold methods on the left list-button. Try the `Default` method, the `MaxEntropy`-threshold, the `Mean`-threshold and the `Otsu`-threshold. Which one gives the best result? Try them on the `root2.tif` image. Which one gives the best result for this image?

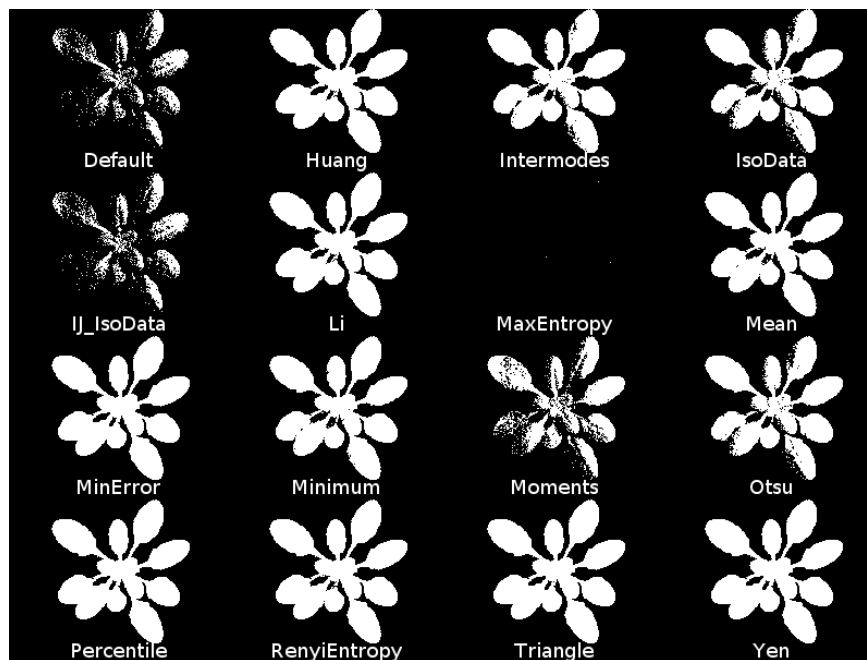

Figure 6.9: Results of global auto-thresholding methods on the plant image.

There are currently 17 different auto-threshold methods available in ImageJ. These are: `Default`, `Huang`[16], `Intermodes`[13], `IsoData`[33], `IJ_IsoData`, `Li`[7], `MaxEntropy`[14], `Mean`[11], `MinError`[15], `Minimum`[13], `Moments`[36], `Otsu`[23], `Percentile`[35], `RenyiEntropy`[14], `Shanbhag`[3], `Triangle`[38] and `Yen`[12].

The *auto-threshold* (Default) is a variation of the `IsoData` algorithm. It separates the histogram in a way that the threshold value equals half of the sum, of the average background and the average object intensity. In other words it is trying to find a threshold in a way that half of the average intensity belongs to background and half of it to objects. The *max-entropy* threshold searches a threshold value for which the inter class entropy is maximal. The *Otsu*-threshold uses a threshold value for which the inter class variance is maximal. The *mean* threshold uses the mean intensity of the image as threshold value.

All these are global threshold methods. The threshold value is calculated

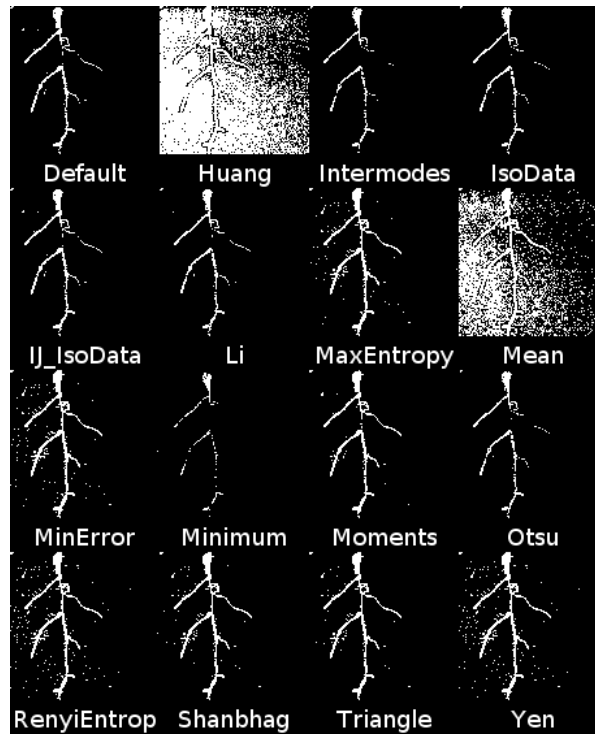

Figure 6.10: Results of global auto-thresholding methods on the root image.

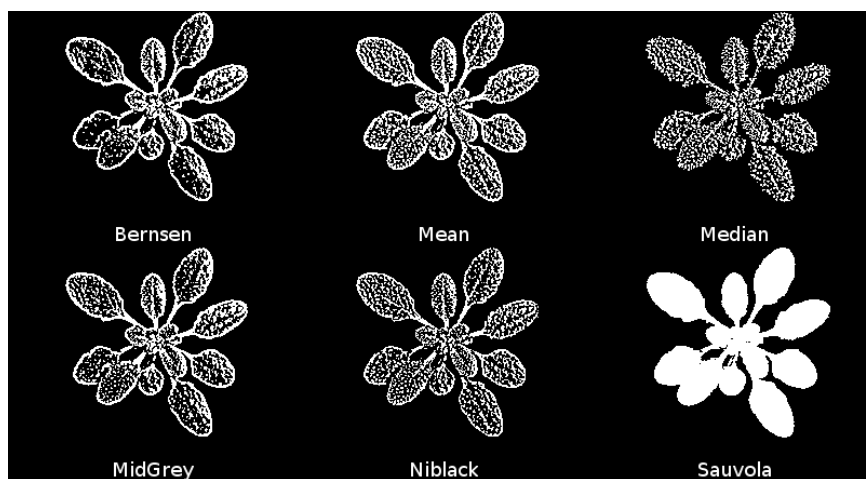

Figure 6.11: Results of local auto-thresholding methods on the plant image.

from the histogram of the entire image and the same threshold value is applied to each pixel of the image afterwards. This will only work correctly if the image



has a homogenous background. Local threshold methods work similar but they calculate and use a threshold for each pixel based on the neighborhood of a given radius. You can install the local threshold plugin from <http://www.dentistry.bham.ac.uk/landinig/software/autothreshold/autothreshold.html>. It provides the local auto-threshold methods: Bernsen[4], Mean, Median, MidGrey, Niblack[24], Sauvola[27].

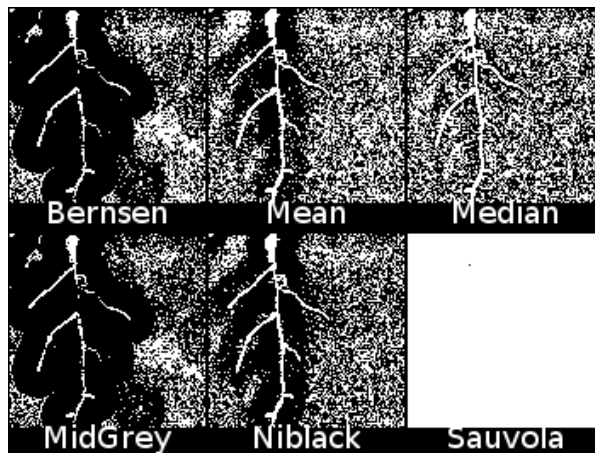

Figure 6.12: Results of local auto-thresholding methods on the root image.

## 6.4 More than Two Object Classes

We can have more than two classes for background and objects. We could for example have background, dark objects and light objects. Install the `ij-plugins-toolkit` from [http://sourceforge.net/projects/ij-plugins/files/ij-plugins\\_toolkit/](http://sourceforge.net/projects/ij-plugins/files/ij-plugins_toolkit/). Restart ImageJ or call `Help>Refresh Menus`. Go to `Plugins>Segmentation>k-means-clustering` and apply it to the plant image, using 4 classes. The result is an image with the intensities 1, 2, 3 and 4. Pixels with a similar intensity are marked with the same number. We could now multiply the image with 60 and then use the threshold adjuster to create a mask from each of the numbers. Two binary masks can be combined by using `Process>Image Calculator>And`.

The k-means clustering[19] works for color images as well. Try it on the image `flamingo.png` and on one of the images from the `plant robot` folder. Use a bigger number of classes (about 15) on the later.

The k-means-clustering interprets the intensity values in n-colors as coordinates in an n-dimensional space. Each cluster is represented by its centroid. Centroids are initially randomly set and optimized afterwards. Pixels are grouped by their proximity to a clusters centroid.

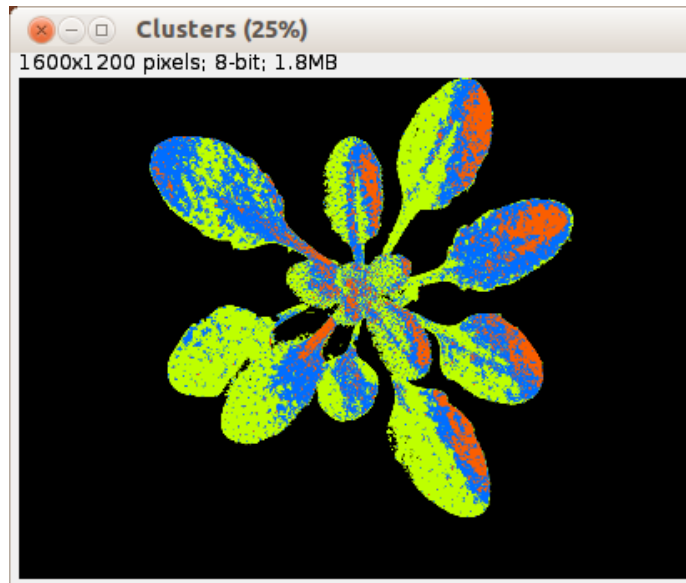

Figure 6.13: Image segmented into four classes: 1. background - black, 2. dark areas - blue, 3. brighter areas - orange, brightest areas - green.

## 6.5 Watershed Segmentation

Open the image `two-circles.tif`. Apply a threshold. Now there are two objects touching each other and we want them to be separated. This can be done using a binary watershed[5]. Apply it from `Process>Binary>Watershed`.

Starting from the binary image a *distance map* is computed. This gives a grayscale image where the intensities represent the distance from the border for each object. You can create the distance map from the mask image with `Process>Binary>Distance Map`. Imagine the intensity values as height above the ground. This way the image becomes a landscape with mountains in places of high intensities and valleys in places of low intensities. Apply `Analyze>Surface Plot` or use `Interactive 3D surface plot` plugin (`Plugins>3d`) to see the image this way. Now imagine that you turn the landscape around so that the mountains become valleys. The watershed slowly fills the image with water starting from the level 0 and going up one level in each step. In the beginning some separated basins will be created. Whenever the rising water unites two basins a dam is build and remembered.

The watershed can be used with a grayscale image directly[34]. To try this we need to install the watershed plugin from <http://imagej.nih.gov/ij/plugins/watershed.html>. Drag the `.jar` file onto the ImageJ launcher window and save it into the `plugins` folder. It will add the `Watershed Algorithm` command to the menu `Plugins>Filters`. Now let us try to segment the image `compartments-1.jpg` with the help of the watershed. Open the image. Be-

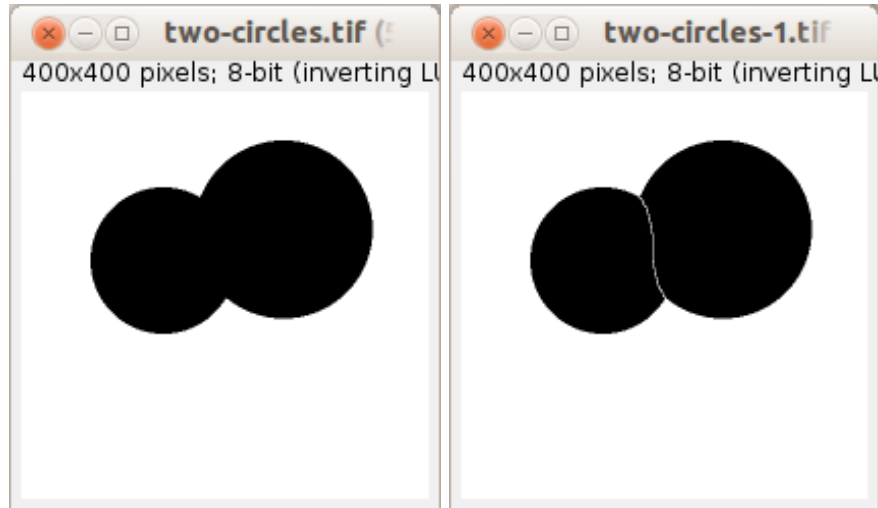

(a) The thresholded image contains two objects touching each other. (b) The binary watershed algorithm separated the two objects.

Figure 6.14: Separation of objects with a binary watershed algorithm.

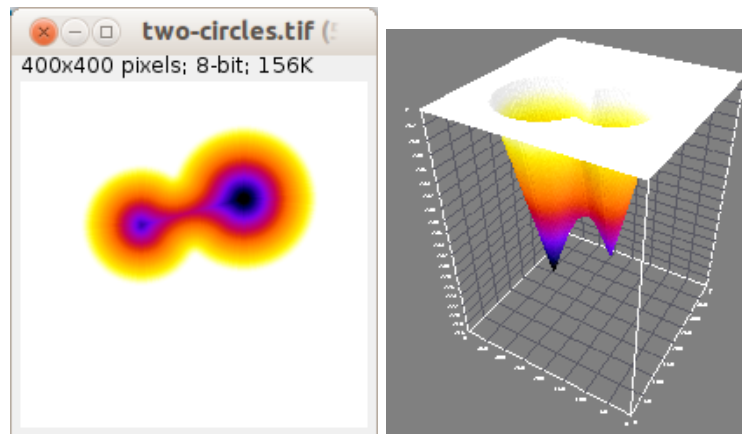

(a) The inverted distance map displayed with a fire Lut. (b) The distance map as a surface plot.

Figure 6.15: The watershed interprets the distance map as a landscape that is filled with water step by step.

fore starting the plugin from **Plugins>Filters>Watershed Algorithm**, use a smoothing filter with a high value for the radius and invert the result image so that the basins are dark, using **Edit>Invert** or **shift+i** on the image. Can you get a better result by applying an edge enhancing filter? Try **Process>Find**





Edges or `shift+f` on the image before using the watershed.

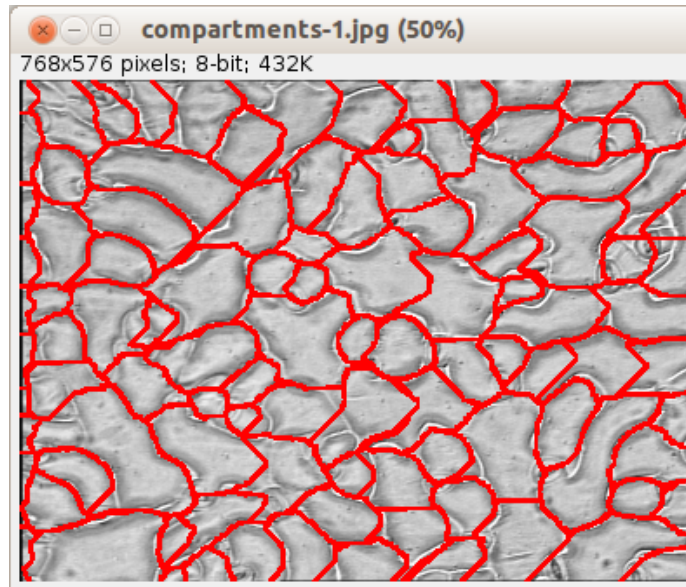

Figure 6.16: The red lines represent the dams found by the watershed. The image is slightly oversegmented.



## Chapter 7

# Image Types and Formats

### 7.1 Spatial resolution

The optical resolution is defined as the shortest distance between two points on a specimen that can still be distinguished by the observer or camera system. For a microscope the resolution depends on the wavelength and the numerical aperture of the objective. The resolution is the wavelength divided by 2 times the numerical aperture. Smaller wavelength and higher numerical aperture yield higher resolution. The pixel size in an image taken with a microscope and a ccd camera is the product of the size of a single ccd element multiplied by the binning used and divided by the overall magnification factor. The more pixels an image has, the higher can be the resolution, though the number of pixels alone does not tell anything about the actual resolution. The more pixels an image has, the larger will be the file size in the same time. By how much the file size grows with the number of pixels, depends on the bit-depth of the image. Eight-bit images store intensity values between 0 and 255. Each pixel is stored in 8 bits or one byte. If the image has  $400 \times 400$  pixels the size will be  $400 \times 400 = 160000$  bytes or about 156kb (1kb = 1024b). If we double the size of the image to  $800 \times 800$  pixels the file size will be four times as large, i.e. 625kb. If we take four times the pixels in x and y direction the file size will be 16 times as large.

### 7.2 Image types

In ImageJ there are the following basic image types available:

#### **8 bit**

Grayscale images with values from 0 to 255.

#### **16 bit**

Grayscale images with values from 0 to 65535.



**32 bit**

Floating point number images, using signed floating point numbers.

**8-bit color**

An 8 bit image with values from 0 to 255 and a lookup table.

**RGB Color**

An image of bit depth 24, consisting of 3 8-bit channels, each one with values from 0 to 255.

What happens if we convert an 8-bit grayscale image into a 16-bit grayscale image? Try it! Open the image `cells2.tif` and look at the histogram (press `h` on the image). Then convert it to 16b-bit using `Image>Type>16 bit`. Display the histogram again. As you see the intensity values have not been changed.

**7.2.1 Conversion from 16 to 8 bit**

Open the image `PAX_Noc30.tif` now. Display the histogram. This is a 16 bit image containing values from 1000 to 35678. What will happen when we convert it to 8 bit? Use `Image>Type>8 bit`. The values have been scaled down from the min/max values 1000 and 35678 to 0 and 255. Note that the scaling will use the min. and max. display values for the scaling.

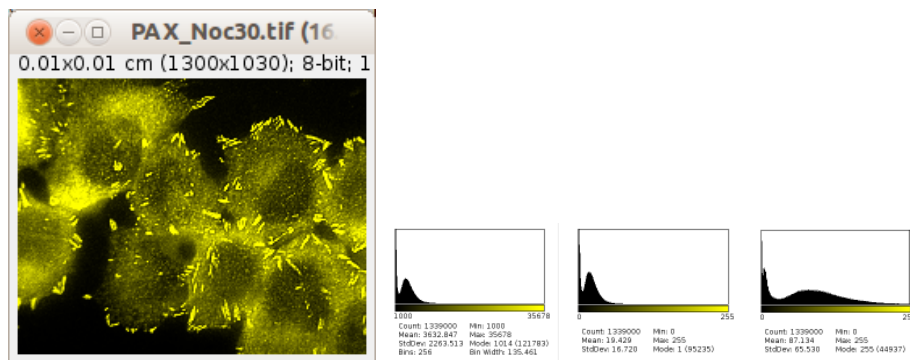

(a) The 16-bit images contains intensity values from 1000 to 35678. (b) The histogram of the 16-bit image. (c) The histogram after conversion to 8-bit. (d) The histogram after conversion to 8-bit starting from a different display adjustment.

Figure 7.1: The conversion from 16 to 8 bit scales from the min. and max. display values to 0 and 255.

In `Edit>Options>Conversions` you can turn the scaling off. However then all values above 255 will simply be truncated when converting to 8 bit. The



result image will be all white, since the smallest value in the original image is 1000.

Compare the histograms of the results of:

- converting the 16 bit image to 8 bit
- Using **Process>Enhance Contrast>Normalize** on the 16 bit image before converting to 8 bit.
- Converting the 16 bit image to 8 bit and do the normalization afterwards

### 7.2.2 RGB Images

Open an image from the **plant robot** folder. For color images there is a profile tool as well. Draw a line across the plant and the earth and call **Plugins>Graphics>RGB Profile Plot**.

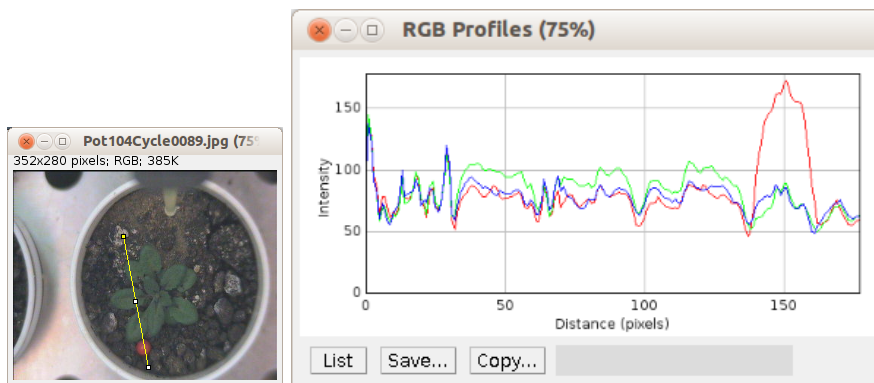

(a) An RGB-color image.

(b) The color profile along the line.

Figure 7.2: The RGB profile plot consists of a plot for each channel of the RGB image in the same diagram.

An RGB image can be split into its three components with **Image>Color>Split Channels** and two or three 8-bit grayscale images can be combined into an RGB color image using **Image>Color>Merge Channels...** (make sure **Create Composite** is not selected).

An RGB image can be converted into a RGB stack or into a HSB stack using the **Image>Type** menu. HSB stands for hue, saturation and brightness.

An RGB image can be converted into an indexed color image (**Image>8 bit color**). You can choose the number of colors that will be used and a lookup table will be created accordingly.

How do colors of digital images mix? Create two images of same size and draw a white rectangle on a dark ground into the two images in a way that the two rectangles are overlapping when the images are combined. Apply **Image>Color>Merge Channels...** and put the images into the red and into the green channels. What will be the color of the overlapping region?

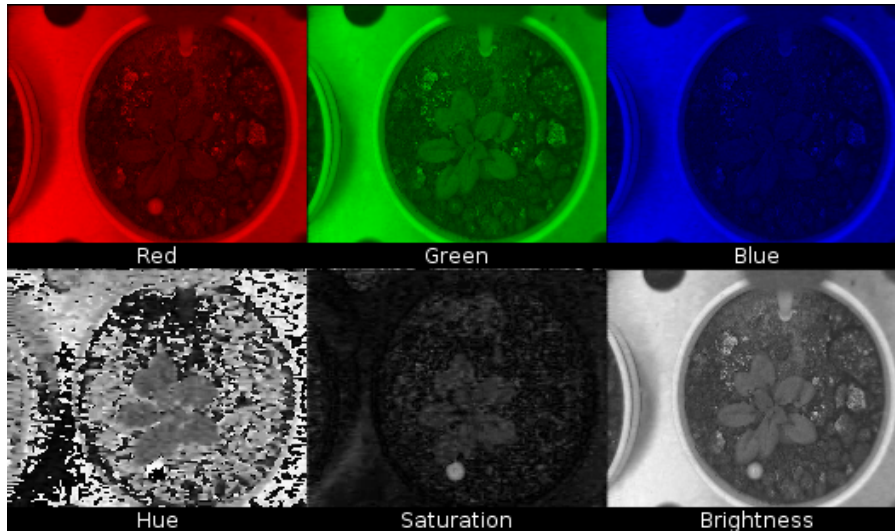

Figure 7.3: The rgb and hsb channels of an image.

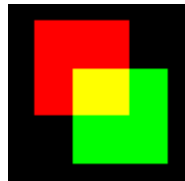

Figure 7.4: Green and red mix to yellow in an additive color model.

### 7.2.3 File Formats

Open an image and save it as `jpg[2]`, using `File>SaveAs>Jpeg`. Open the `jpg` file, and calculate the difference between the `jpg` version and the original image. What has happened? If you look at the file sizes you will see that the `jpg` version is smaller than the `tiff` version. `Jpg` is a compressed format. There are lossless and non lossless compressions. `Jpg` uses the first scheme. Some information is sacrificed in order to achieve a smaller image in which the difference is not too much visible for human beings. This is similar to `mp3` audio compression.

# Chapter 8

## Image Analysis

For our purpose we can define the term image analysis in the following way:

Image analysis is the extraction of meaningful information from digital images by means of digital image processing techniques.[37]

### 8.1 Counting Objects

#### 8.1.1 Counting Objects Manually

Open the image `nuclei.tif`. How many nuclei are there in the image? The cell counter plugin, written by Kurt De Vos helps to count objects manually. Open the cell counter from `Plugins>Analyze>Cell Counter`. You first have to press the initialize button to activate the cell counter on the current image. You can count different classes of objects in the same image. Select a counter type and click on a nucleus in the image. The nucleus will be marked with a number corresponding to the selected class and the count of the class will be incremented by one. If you select `delete mode` a click deletes the nearest marker of the selected class and decrements the counter of that class.

Once you marked all objects you can use `results` to get a table with the count for the different classes. You can save the markers independent from the image and load them later on again, either on the same, or on another image. `Export image` creates an image where the markers are drawn into the image. You can save this image to show which cells you counted, however in contrast to saving the markers, you can not continue the counting later on with the exported image.

#### 8.1.2 Counting and Measuring Objects Automatically

Use the threshold adjuster to create a mask from the nuclei image. Then go to `Analyze>Set Measurements...` and make sure that `centroids` is selected.

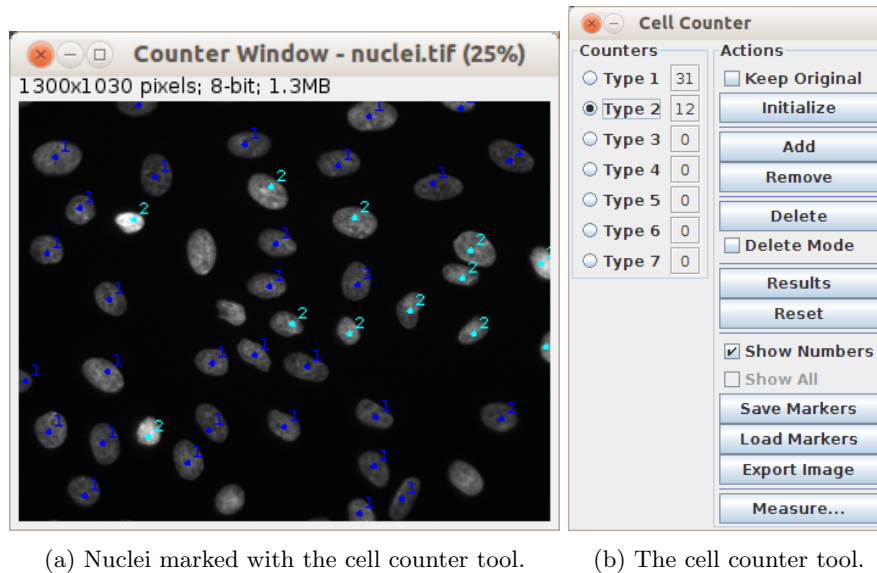

Figure 8.1: The cell counter helps to count multiple classes of objects in an image.

Open the Particle Analyzer from **Analyze>Analyze Particles**. You can exclude particles by their **size** and **circularity**. Put in a minimum size of 1000. Select outlines in the **show** field and select **Display Result**, **Summarize** and **Include Holes**. As a result you get a results table with the measurements for each particle, a results table with the summary and an image of the numbered outlines of the particles taken into account. You find the total number of objects in the summary results table.

As an alternative to using the outlines to mark which particles have been taken into account, you can use the **Analyze>Label** command to stick a number to each object. This is only possible if you configured the particle analyzer to measure the centroids of particles.

### 8.1.3 Counting and Measuring Objects not Separated

#### Statistical Approach

It can be difficult to separate objects touching each other. One approach to count them is not to try to separate them, but to measure the total area and to divide the result by the average area of a particle. Open the image `si3.hoechst_1.tif` from the count cells folder. Convert the image to 8 bit and apply a threshold. To estimate the average size of a particle use the wand tool to select single particles and measure their area. You can use **Analyze>distribution** to get the average of a column of the results table. Then use the particle analyzer to measure the total area of all particles. In



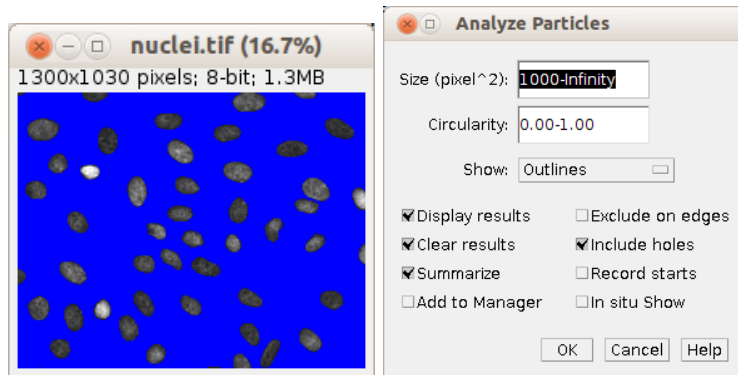

(a) The particle analyzer uses the min. and max. thresholds set on the image. (b) The particle analyzer allows to exclude objects by size and circularity.

Figure 8.2: The particle analyzer allows to count and measure objects automatically.



(a) Detail of the overlay of the original image and the outlines of the particles taken into account by the particle analyzer.

Slice	Count	Total Area	Average Size	%Area
nuclei.tif	47	222729.000	4738.915	16.634

(b) The summary of the measurements includes the total count.

Figure 8.3: The outlines of the objects and the summary of the measurements.

the case that you do not need to exclude small particles that do not represent cells, you can use `Edit>Selection>Create Selection` and measure the

selected area.

### Local Thresholding

Sometimes unsharp masking can help to separate particles. Try the local threshold macro written by Rex Couture from [http://dev.mri.cnrs.fr/projects/imagej-macros/wiki/Local\\_thresholding](http://dev.mri.cnrs.fr/projects/imagej-macros/wiki/Local_thresholding) on the image `hst-1.tif` in the `cells` in `structures` folder. The plugin applies a median filter and subtracts the result from the original image. The result image is a 32 bit image. It then lets the user choose a threshold value.

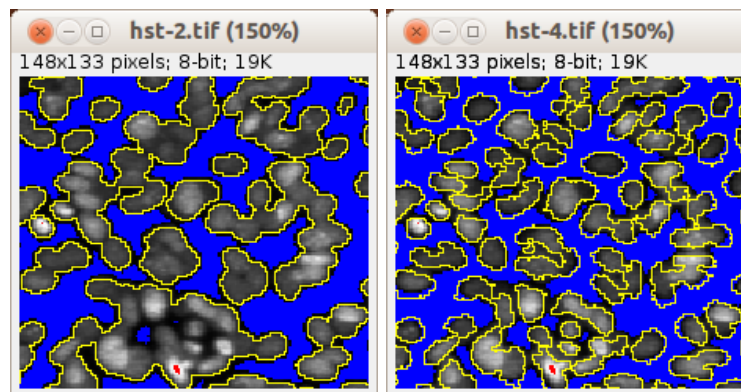

(a) Objects touching each other are counted as one particle. (b) With the help of local thresholding the objects are better separated from each other.

Figure 8.4: Local thresholding helps to separate objects touching each other.

### Watershed

We can use the greyscale watershed plugin<sup>1</sup> to separate the cells in the `hst-1.tif` image. First convert the image to 8-bit using `Image>Type>8-bit`. Then Invert the image, so that the nuclei are dark and the space around them is bright. Apply a smoothing filter with a small radius to make disappear the visible structures within the nuclei. Run the watershed from `Plugins>Filters>Watershed Algorithm`. Invert the watershed image and subtract it from the 8-bit version of the original `hst-0.tif` image (not the inverted one). The borders between the cells are now set to zero and you can use the threshold adjuster to get a mask for the separated cells.

<sup>1</sup>see section 6.5



Figure 8.5: Segmentation of the nuclei with the watershed algorithm.

### Other Methods

Other methods use for example mathematical morphology, region accumulation or deformable model fitting[21].

## 8.2 Comparing Intensities

Open the image `A4 Rhod 1.tif`. We want to compare the total intensity in the nuclei with the total intensity in the cytoplasm. The image `A4 dapi 1.tif` helps us to find the nuclei. Apply the `HiLo` lut to the `rhod` image and subtract a baseline value, so that the empty background becomes zero. Threshold the `dapi` image. If there are holes in the mask of the nuclei use `Process>Binary>Fill Holes` to close them. Create a selection from the mask and if necessary modify the selection, so that it only contains the nuclei. Transfer the selection from the mask image to the `rhod` image using `Edit>Selection>Restore Selection` or `shift+e`. Configure the measurements to include the total intensity. And measure the intensity in the selection (`ctrl+m`). Inverse the selection (`Edit>Selection>Make Inverse`) and measure again.

## 8.3 Classifying Objects

Sometimes you might not only want to separate objects from the background and from each other but also to distinguish between different kinds of objects in the image. One could for example be interested in distinguishing between normal and apoptotic cells. To do so you need to find a set of features that separates the different classes of objects you are looking for.

Load the image `ovals and triangles` and try to separate the ovals from the triangles. In this case the two classes can be distinguished by the feature circularity. Use the particle analyzer to separate the two classes of objects.

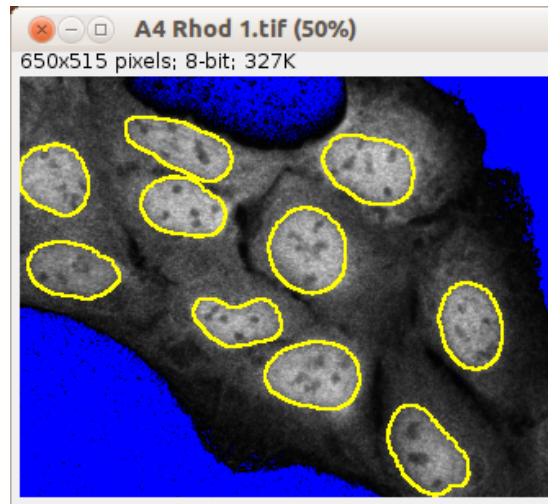

Figure 8.6: Measuring the intensity in the nuclei and in the cytoplasm.

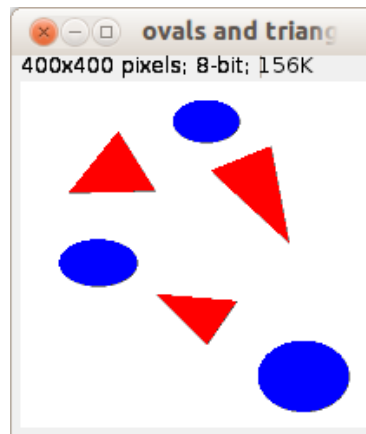

Figure 8.7: Two classes of objects have been separated. The blue ovals have a high circularity and the red triangles have a lower circularity.

In general more than one feature might be necessary to classify objects. One useful set of features are the moments of objects and values derived from moments of objects. You can use the Moment Calculator plugin from <http://rsbweb.nih.gov/ij/plugins/moments.html> to compute them.

Further features can for example be calculated with the **Particles8 Plus** or other morphological plugins from Gabriel Landini<sup>2</sup>.

<sup>2</sup><http://www.dentistry.bham.ac.uk/landinig/software/software.html>



### 8.3. CLASSIFYING OBJECTS

Image	Area	Mean	CutoffFactor	Mass	xC	yC	xxVar	yyVar	xyVar	xsKew	ysKew	xkurt	ykurt	Orient.	Elong.		
[ Tue Nov 13 22:52:54 CET 2012 ]																	
No spatial calibration (results in pixels).																	
No density calibration (uncalibrated results).																	
1	ovals and triangles.tif	2965	255	0	1	756075	214.500	46.500	370.124	150.396	0	0	0	-1.001	-1.001	0	36503652670.887
2	ovals and triangles.tif	3824	255	0	1	975120	90	210	506.484	182.813	0	0	0	-0.997	-0.997	0	102156760876.569
3	ovals and triangles.tif	6786	255	0	1	1730430	326.500	341	691.477	421.717	0	0	0	-0.999	-0.999	0	125924202205.633
4	ovals and triangles.tif	3492	255	0	1	890460	108.254	104.685	420.161	272.186	-37.3440	1.143	-0.564	-0.597	-0.601	-13.391	24465222900.589
5	ovals and triangles.tif	4197	255	0	1	1070235	272.860	121.936	372.831	565.862	220.0770	0.434	0.417	-0.616	-0.596	56.840	247219601240.889
6	ovals and triangles.tif	2512	255	0	1	640560	207.193	268.201	373.068	169.079	68.116	-0.242	0.524	-0.599	-0.604	16.868	38542941579.390

Figure 8.8: Features based on moments of the ovals (first 3 rows) and triangles (last three rows).

CountCorrect	AspRatio	Circ	Roundness	AREquiVD	PerEquiVD	EquiEllAR	Compactness	Solidity	Concavity	Convexity	Shape	RFactor	ModRatio	Sphericity	ARBBBox	Rectang
1.413	1.557	0.833	0.630	60.492	914.823	2931.106	0.793	0.987	38	0.956	15.078	0.831	0.630	0.630	3732	0.770
1.493	1.648	0.815	0.594	68.813	1183.794	3798.186	0.771	0.988	46	0.955	15.421	0.815	0.594	0.594	4836	0.769
1.708	1.272	0.875	0.774	92.030	2117.397	6754.424	0.880	0.990	70	0.952	14.361	0.896	0.775	0.775	8600	0.773
1.618	1.449	0.851	0.438	65.533	1073.659	5315.575	0.662	0.972	96.500	0.966	22.817	0.862	0.461	0.400	6768	0.498
1.789	1.789	0.495	0.353	71.920	1293.134	6422.986	0.595	0.972	116.500	0.955	25.405	0.808	0.369	0.300	8178	0.497
1.526	1.763	0.526	0.360	55.411	767.604	3798.186	0.600	0.974	63.500	0.974	23.887	0.805	0.365	0.311	4836	0.499

Figure 8.9: Further features of the ovals (first 3 rows) and triangles (last three rows).



## Chapter 9

# Annotating images

### 9.1 Scale Bar and Label Stacks

Open the image `Pot.tif`. This opens a stack of image which represents a time series. You can cycle through the images with the slider at the bottom of the window. We want to add three annotations to the images: A scale bar indicating the length of a known distance, the time point from the beginning of the series and a marker for images in which the flower appears.

We will begin to mark the time in the images. Make a rectangular selection at the place where you want to add the time label. Use the `color picker` to select as foreground color the text color you want for the label. Now open the `Label Stacks` tool from `Image>Stacks>Label...` Enter `days` in the field text, select `use overlay` and press `ok`. You should now have labels `0 days`, `1 days`, `2 days` and so on on the frames of the time-series. Add the labels from the overlay to the roi-manager using `Image>Overlay>To ROI Manager`. Unselect `Labels` on the roi-manager. From the `more` button save the rois to disk.

We will now add the text blooming for the frames on which the flower is visible, i.e. the frames 14-17. You can do this with the `Label Stacks` tool as well. Again select the foreground color you want, make a rectangular selection at the position you want and open the tool. This time select `Text` in the `Format` field and enter `blooming` in the field `Text`. Adjust the range to 14-17 and press `ok`. Again add the overlay to the roi-manager. This will delete our days labels. Reload them from disk. Note that loading rois will add them and will not delete the rois already present in the roi-manager.

To add a scale bar we first have to calibrate the image. We either need to know the pixel size or the length of an object in the image. Let's say that the diameter of the pot is 6cm. Make a line selection from one side of the pot to the opposite side. Then open `Analyze>Set Scale...` Enter the distance 6 and the unit `cm` and press `ok`. When the scale is set ImageJ will use it for all measurements, i.e. results will now no longer be in pixel but in `cm`.

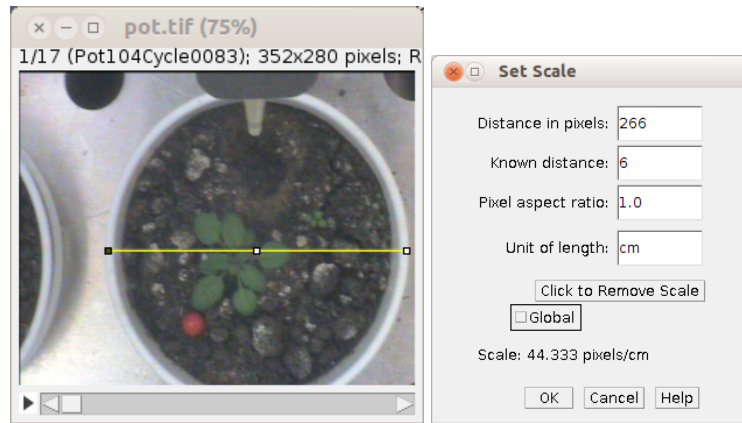

(a) Selecting a known distance.

(b) Setting the scale.

Figure 9.1: Setting the scale by indicating a known distance.

Go to **Analyze>Tools>Scale Bar** and put a black scale bar of 2 cm length into the lower left corner. Select **Label all Slices** to put the scale bar into all images of the series. Make sure to select **overlay**, so that the scale bar will not change the image and can still be modified easily afterwards.

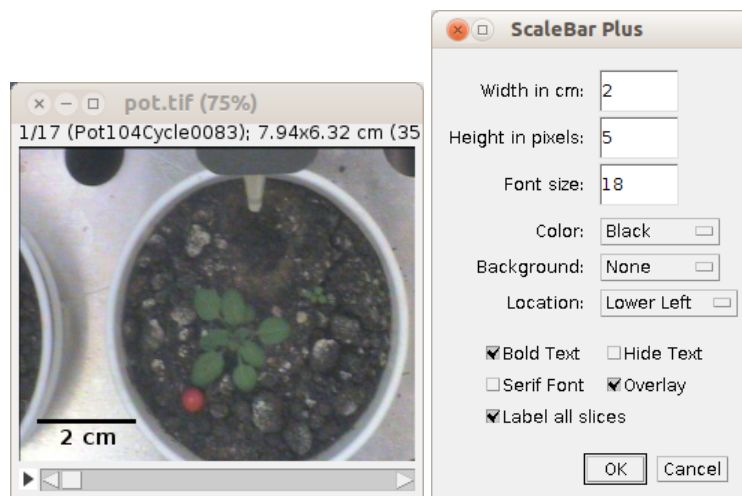

(a) The scale bar indicates the scale of the image.

(b) The tool ScaleBar Plus.

Figure 9.2: Adding a scale bar to each frame of the time series.



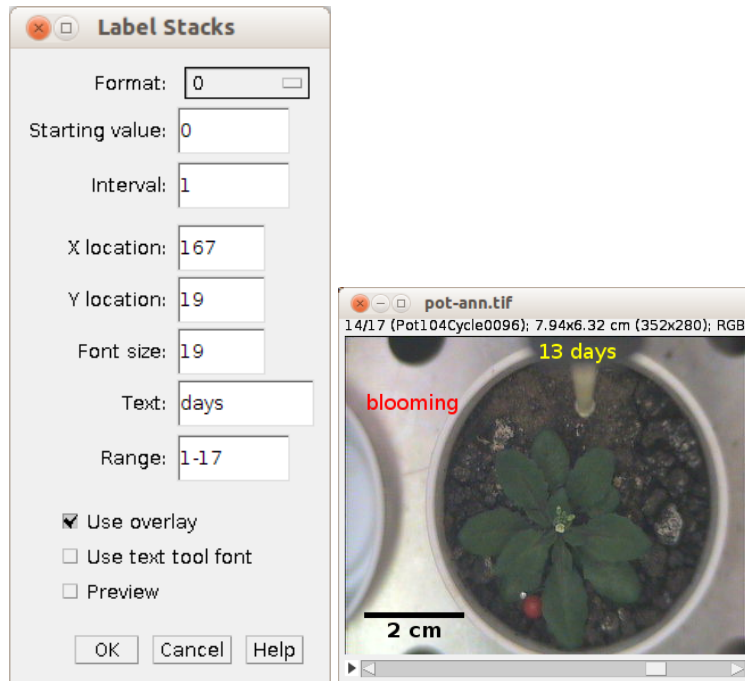

(a) The label stacks tool. (b) Time and event marked with the label stacks tool.

Figure 9.3: The time series with a scalebar and a time label in each frame and an event label in some frames

## 9.2 Calibration Bar

Using a lookup table on a greyscale image, we want to provide a bar that shows which colors represent which intensities, normalized to a range between 0 and 1, in the image. Open the image `A4 Rhod 1.tif` and apply the lookup table `Rainbow RGB`.

First calibrate the image intensities using `Analyze>Calibrate...`. A calibration bar can then be stamped into the image using `Analyze>Tools>Calibration Bar...`. To calibrate the image you have to enter a number of pairs of uncalibrated and calibrated values. You can select the form of a curve that will be fitted to the entered data. For a calibrated image, intensity values will be displayed in the calibrated form, followed by the greylevel value in brackets. Measurements will be in calibrated form.

Call `Analyze>Calibrate...` and enter the points 0, 0 and 255, 1. Select the function straight line. Then use `Analyze>Tools>Calibration Bar...` to stamp the calibration bar into the image.

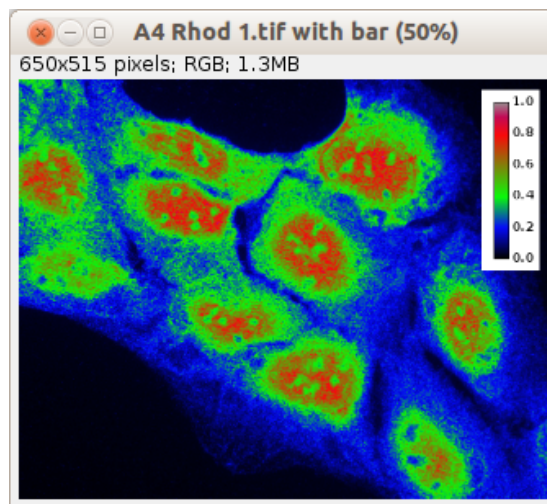

Figure 9.4: An image with a calibration bar.

## Chapter 10

# Multi-dimensional Data

In general image data can have multiple dimensions. 3 spacial dimensions, the time dimension and many channels (for example different wavelengths).

### 10.1 Time Series

Open the image `pot.tif`. You can play the image sequence using `Image>Stacks>Tools>Start Animation`. You can use the last button in the ImageJ launcher window to switch the current toolset to the `stack tools`. This will display buttons to:

- animate the stack (click again to stop)
- go to the first slice
- go to the previous slice
- go to the next slice
- go to the last slice
- add a slice after the current slice
- delete the current slice



Figure 10.1: The stack tools toolset.

As you see the camera position is not exactly the same for each image which makes the plant somewhat jump around. Use the plugin `StackReg`<sup>1</sup>[32] for an automatic stack registration. Choose either rigid body or translation as transformation.

<sup>1</sup><http://bigwww.epfl.ch/thevenaz/stackreg/>



Make a rectangular selection, so that the black borders that have been created by the stack registration are outside of the selection and duplicate the stack (**shift+d**). You can export the series as a movie in one of the following formats: animated gif, avi movie, quicktime movie. Use **File>Save As** and one of these formats to export the series as a movie. If your image sequence is too big to fit into memory at once, you can still create a movie from it by using the **virtual stack opener** (**File>Import>Virtual Stack**).

## 10.2 Tracking

Open the image `moving-particles.tif`. You see two circles that move from the lower left to the upper left side of the image. We want to measure the lengths of the paths they traveled.

### 10.2.1 Manual Tracking

Double-click on the point-selection tool and make sure that **Auto-Next Slice**, **Add to ROI Manager** and **Label Points** are selected. Press the **OK** button to close the options dialog. On the first frame of the film, click on the yellow spot. This will create a point selection at the position you clicked and move one frame forward. Click again on the spot and continue until you reach the last frame. You now have all the points in the roi-manager. Make sure that under **Analyze>Set Measurements...** everything except **Stack position** and **Display label** is deselected. You can now measure the coordinates of the points of the path by pressing the measure button of the roi-manager.

What is missing is the total length of the path and a drawing of the path on the image. A simple macro can be used to create a **polyline** from the point coordinates in the roi-manager, measure its total length and add it to the overlay of the image<sup>2</sup>.

The **MTrackJ** plugin<sup>3</sup>[22] provides further help for manual tracking. It allows to position the mouse pointer near the particle and it will then automatically select the point on the particle that is used. It provides tools to correct tracks and many other features.

### 10.2.2 Automatic Particle Tracking

The **MTrack2** plugin<sup>4</sup> measures the track length automatically. It needs as input a binary image in which the particles have the value 255 and the background 0. Convert the input image to 8 bit and use the threshold adjuster to create a binary image. Now run the **MTrack2** plugin. Select **Show Paths** and **Display Path Lengths** to get some results displayed. You might need to adjust the

<sup>2</sup>[http://dev.mri.cnrs.fr/projects/imagej-macros/wiki/Create\\_Path\\_Tool\\_\(manual\\_tracking\)](http://dev.mri.cnrs.fr/projects/imagej-macros/wiki/Create_Path_Tool_(manual_tracking))

<sup>3</sup><http://www.imagescience.org/meijering/software/mtrackj/>

<sup>4</sup><http://valelab.ucsf.edu/nico/IJplugins/MTrack2.html>

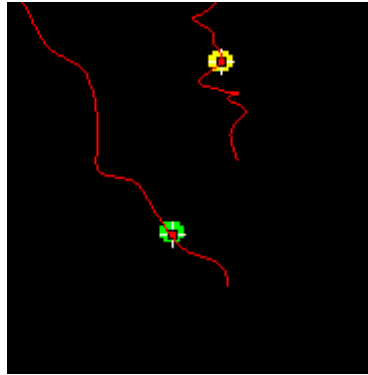
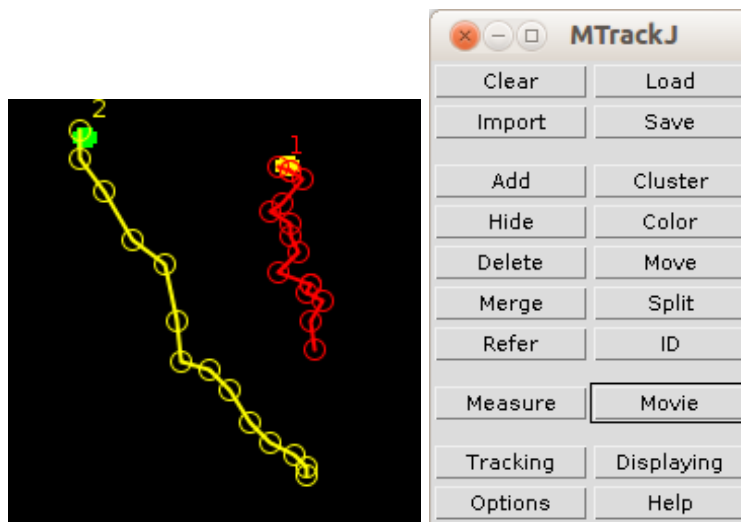

Figure 10.2: Basic manual tracking with the point tool and a simple macro.



(a) Tracks created with the MTrackJ plugin. (b) The tools provided by the plugin MTrackJ.

Figure 10.3: The plugin MTrackJ provides tools for manual tracking.

maximum velocity in order to get correct tracks. The maximum velocity helps to avoid wrong connections of tracks.

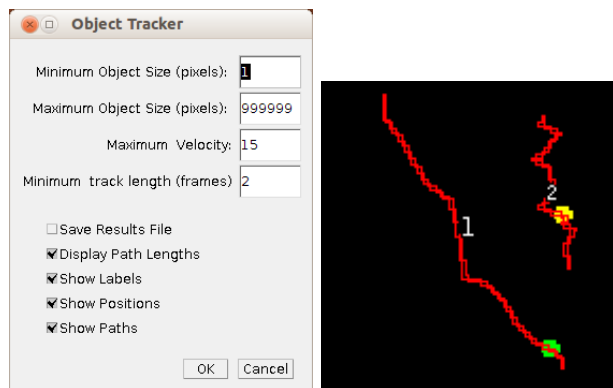

(a) The options of MTrack2. (b) The tracks detected with MTrack2.

Track	Length	Distance traveled	Nr of Frames
1:	68.94808	47.67599	17
2:	109.067215	101.788994	14

(c) MTrack2 measures the distance between start and end point and the track length.

Figure 10.4: Automatic tracking with the MTrack2 plugin.

# Chapter 11

## Biological Applications

### 11.1 Colocalization Analysis

The question examined in colocalization analysis[26] is if two fluorescent labels are located in the same area and especially if a correlation indicating a biological interaction between the tagged molecules (or with a third one) exists.

#### 11.1.1 Visualizing Colocalization Using Overlays

In principle an overlay of the two channels, using two appropriate lookup-tables, like for example red and green or cyan and magenta, should give as a hint if two fluorochromes are in the same place. In the red/green case places in which the red and green intensities are close to each other will appear yellow in the image and white when using cyan and magenta.

But there are some problems with this approach. Yellow spots will only become visible if the intensities in both channels are similar, both channels must have similar histograms. Histogram normalization can be used but may suggest false results since intensities do not represent the real quantities of molecules anymore.

Open the images `coloc-Rhod`, `coloc-GFP` and `coloc-Hoechst` from the `coloc` folder. Create an overlay of the channels that shows the colocalization between `gfp` and `rhodamine`. Instead of an additive overlay of channels the difference can be used. Apply magenta and cyan lookup tables, convert the images to RGB and calculate the difference using the image calculator.

#### 11.1.2 Quantification of colocalization

##### Intensity correlation coefficient based methods

In this approach a statistical analysis of the correlation of the intensity values in the two channels is performed. This is mostly done by using correlation

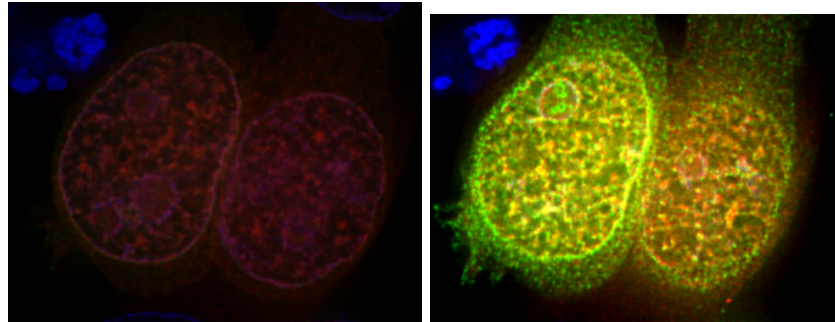

(a) An overlay of three channels. The (b) Overlay of the red and green channels has lower intensities and the blue channel is invisible.

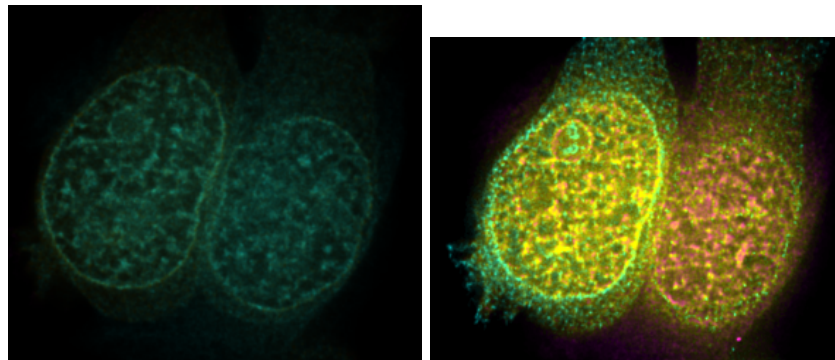

(c) Color merge with difference of the (d) Color merge with difference after histogram normalization.

Figure 11.1: Different overlays of the two channels before and after histogram normalization.

coefficients that measuring the strength of the linear relationship between two variables, the intensities in the two channels.

A scatter plot can help to judge if colocalization is present or not. In a scatter plot the x-axis represents the intensity values of the pixels in one channel and the y-axis the intensities in a second channel. The pixels of the two images will be compared one by one. If the intensity of pixel (0,0) is 10 in the first image and 15 in the second image, the point 10,15 will be marked in the scatter plot. Sometimes the frequency of the intensity pair is coded by the color or brightness in the scatter plot. A line will be fitted through the points in the scatter plot. A positive slope indicates a correlation, a zero slope indicates that the images are uncorrelated and a negative slope indicates a negative correlation (a mutual exclusion).

The Pearson's Coefficient[20] is a measure of the quality of the linear fit. It is obtained by dividing the covariance of the two variables by the product





of their standard deviations. Note that the thickness of the point cloud and the direction of the line have an influence on the PC, but not the slope of the line. The PC will be near 1 for a positive correlation, near zero in case of no correlation and near -1 for a negative correlation.

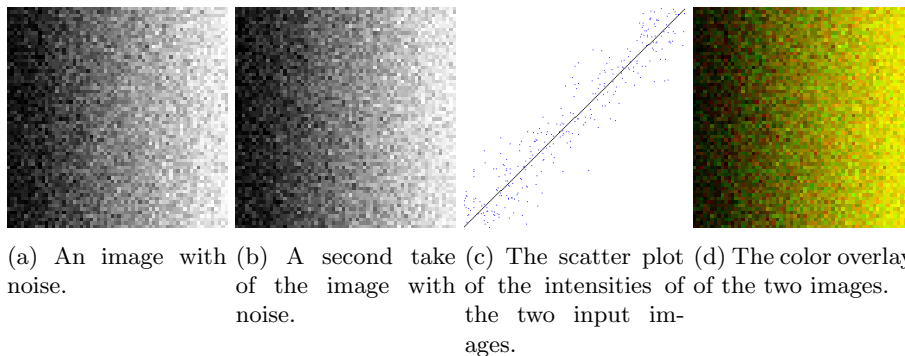

Figure 11.2: The points form a tight cloud around a line with a positive slope which indicates a high correlation.

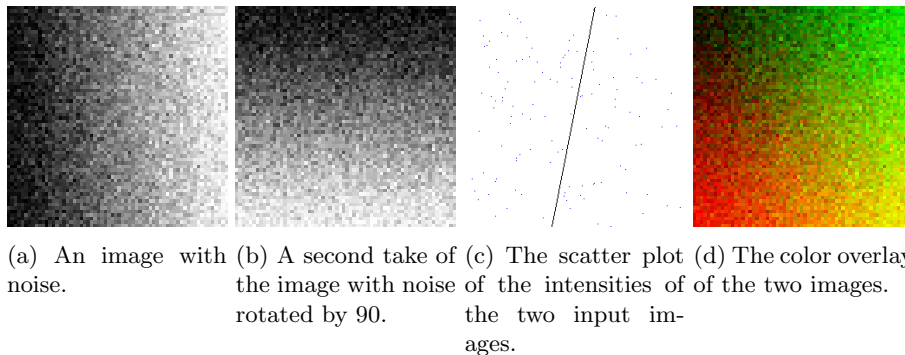
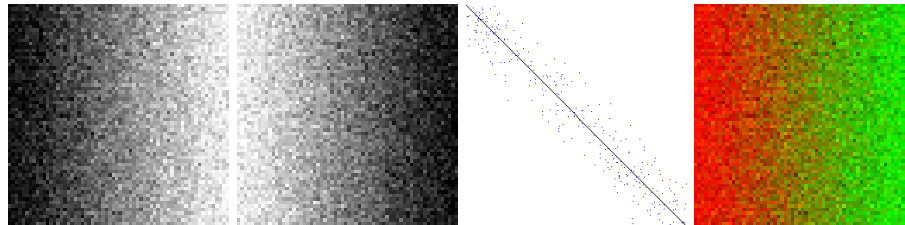

Figure 11.3: The points do not form a cloud which indicates that the two images are not correlated.

We will use the plugin `Coloc 2`[1]. This plugin is part of the FIJI[28] distribution of ImageJ. FIJI stands for `FIJI is just ImageJ`. Download FIJI from <http://fiji.sc/Fiji> and install it.

Open the images `colocsample1-green.tif` and `colocsample1-red.tif` from the folder `12 - coloc`. Select a slice in the middle of the first image stack and draw a selection around the object of interest. Now run the `Coloc 2` plugin from the menu `Analyze>Colocalization>Coloc 2`. Select the green image as channel one, the red image as channel two and "ROI(s) in channel 1" in the "ROI or mask" selection. Deselect all options except for "2D Intensity Histogram" and press "OK". The scatter plot will be created and the fitted line



(a) An image with noise. (b) A second take of the image with noise rotated by 180. (c) The scatter plot of the intensities of the two input images. (d) The color overlay of the two images.

Figure 11.4: The points form a tight cloud around a line with a negative slope which indicates a high anti-correlation.

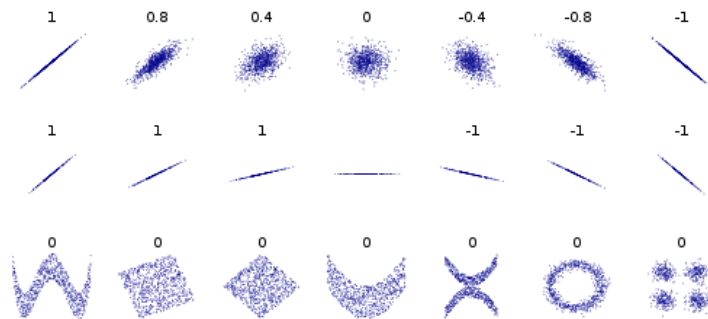

Figure 11.5: Pearson's coefficients for different scatter plots. Illustration from wikipedia: [https://en.wikipedia.org/wiki/File:Correlation\\_examples2.svg](https://en.wikipedia.org/wiki/File:Correlation_examples2.svg).

will be shown. The Pearson's Coefficient can be found in the line "Pearson's R value (no threshold)" in the results.

"Pearson's R value (above threshold)" gives the Pearson's Coefficient according to Costes auto threshold determination method. The method finds threshold values in the two channels so that all intensity values below are uncorrelated or anti-correlated and then takes only the values above the thresholds to calculate the coefficient.

Scatter plot and Pearson's coefficient indicate colocalization, especially when it is complete. However they rarely discriminate differences between partial colocalization. Mid-range coefficients between -0.5 and 0.5 are difficult to interpret. The result is dependent on noise and background or the threshold used to suppress the background. Bleedthrough of the fluorescents can lead to false results as well. Finally there could be a non linear relationship between the two signals, that could not be detected using this method.

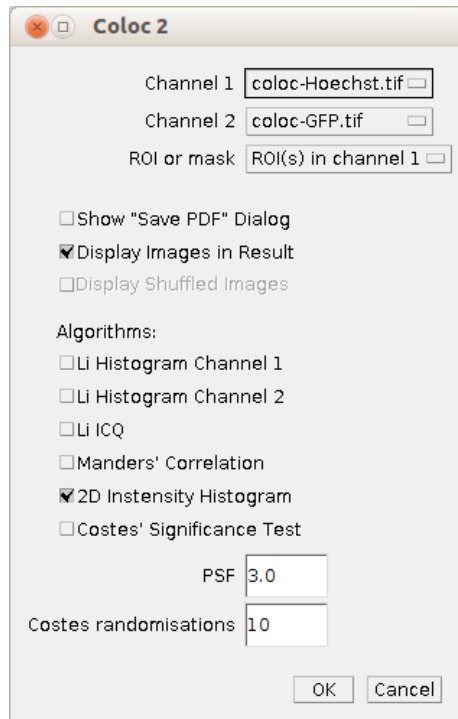
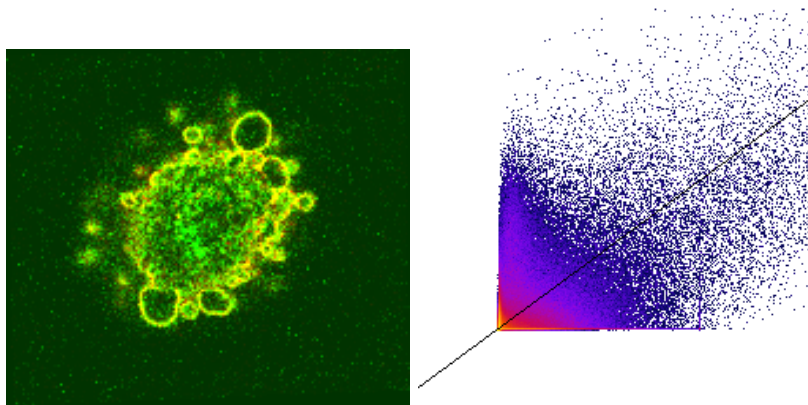

Figure 11.6: The dialog of the Coloc 2 plugin.



(a) The overlay of the two input images. Example image from [http://fiji.sc/Colocalization\\_Analysis](http://fiji.sc/Colocalization_Analysis). (b) The scatter plot and the fitted line calculated by the Coloc 2 plugin.

Figure 11.7: Scatter plot and overlay of the channels.



*CHAPTER 11. BIOLOGICAL APPLICATIONS*

---

# Bibliography

- [1] Colocalization analysis - fiji. [http://fiji.sc/Colocalization\\_Analysis](http://fiji.sc/Colocalization_Analysis).
- [2] *ISO/IEC 10918-1:1994. Information technology – Digital compression and coding of continuous-tone still images: Requirements and guidelines*. International Organization for Standardization, Geneva, Switzerland, 1994.
- [3] Shanbhag A.G. Utilization of information measure as a means of image thresholding. *Graphical Models and Image Processing*, 56(5):414–419, 1994.
- [4] J Bernsen. Dynamic thresholding of grey-level images. *Proc. of the 8th Int. Conf. on Pattern Recognition*, 1986.
- [5] Serge Beucher and Christian Lantujoul. Use of watersheds in contour detection. *International workshop on image processing, real-time edge and motion detection*, 1979.
- [6] Wilhelm Burger and Mark Burge. *Digital image processing an algorithmic introduction using Java*. Springer, New York, 2008.
- [7] Li CH and Tam PKS. An iterative algorithm for minimum cross entropy thresholding. *Pattern Recognition Letters*, 18(8):771–776, 1998.
- [8] Tony J Collins. ImageJ for microscopy. *BioTechniques*, 43(1 Suppl):25–30, July 2007. PMID: 17936939.
- [9] James W. Cooley and John W. Tukey. An algorithm for the machine calculation of complex fourier series. *Mathematics of Computation*, 19(90):297–297, May 1965.
- [10] Gerald Friedland, Kristian Jantz, Tobias Lenz, Fabian Wiesel, and RaL Rojas. OBJECT CUT AND PASTE IN IMAGES AND VIDEOS. *International Journal of Semantic Computing*, 01(02):221–247, June 2007.
- [11] CA Glasbey. An analysis of histogram-based thresholding algorithms. *CVGIP: Graphical Models and Image Processing*, 55:532–537, 1993.
- [12] Yen JC, Chang FJ, and Chang S. A new criterion for automatic multilevel thresholding. *IEEE Trans. on Image Processing*, 4(3):370–378, 1995.



- [13] Prewitt JMS and Mendelsohn ML. The analysis of cell images. *Annals of the New York Academy of Sciences*, 128:1035–1053, 1966.
- [14] Kapur JN, Sahoo PK, and Wong AKC. A new method for gray-level picture thresholding using the entropy of the histogram. *Graphical Models and Image Processing*, 29(3):273–285, 1985.
- [15] J Kittler and J Illingworth. Minimum error thresholding. *Pattern Recognition*, 19:41–47, 1986.
- [16] Huang L-K and Wang M-J J. Image thresholding by minimizing the measures of fuzziness. *Pattern Recognition*, 28(1):41–51, 1995.
- [17] Melissa Linkert, Curtis T Rueden, Chris Allan, Jean-Marie Burel, Will Moore, Andrew Patterson, Brian Loranger, Josh Moore, Carlos Neves, Donald Macdonald, Aleksandra Tarkowska, Caitlin Sticco, Emma Hill, Mike Rossner, Kevin W Eliceiri, and Jason R Swedlow. Metadata matters: access to image data in the real world. *The Journal of cell biology*, 189(5):777–782, May 2010. PMID: 20513764.
- [18] Richard F. Lyon. A brief history of 'pixel'. volume 6069, pages 606901–606901–15. SPIE, 2006.
- [19] J. B. MacQueen. Some methods for classification and analysis of multivariate observations. In *proceedings of 5th Berkeley Symposium on Mathematical Statistics and Probability*, pages 281–297. University of California Press, 1967.
- [20] E. M. M. Manders, F. J. Verbeek, and J. A. Aten. Measurement of co-localization of objects in dual-colour confocal images. *Journal of Microscopy*, 169(3):375–382, March 1993.
- [21] E. Meijering. Cell segmentation: 50 years down the road. *IEEE Signal Processing Magazine*, 29(5):140–145, September 2012.
- [22] E. Meijering and O. Dzyubachyk. Methods for cell and particle tracking. *Methods in Enzymology*, 504(9):183–200, February 2012.
- [23] Otsu N. A threshold selection method from gray-level histograms. *IEEE Transactions on Systems, Man, and Cybernetics*, 9(1):62–66, 1979.
- [24] W Niblack. *An introduction to Digital Image Processing*. Prentice-Hall, 1986.
- [25] JM Prewitt. Object enhancement and extraction. In BS Lipkin and A Rosenfeld, editors, *Picture Processing and Psychopictoris*, pages 75–149. New York: Academic, 1970.
- [26] Bolte S and Cordelires FP. A guided tour into subcellular colocalization analysis in light microscopy. *J Microsc*, 224(3):213–232, December 2006.



- [27] J Sauvola and M Pietaksinen. Adaptive document image binarization. *Pattern Recognition*, 33(2):225–236, 2000.
- [28] Johannes Schindelin, Ignacio Arganda-Carreras, Erwin Frise, Verena Kaynig, Mark Longair, Tobias Pietzsch, Stephan Preibisch, Curtis Rueden, Stephan Saalfeld, Benjamin Schmid, Jean-Yves Tinevez, Daniel James White, Volker Hartenstein, Kevin Eliceiri, Pavel Tomancak, and Albert Cardona. Fiji: an open-source platform for biological-image analysis. *Nature Methods*, 9(7):676–682, June 2012.
- [29] Benjamin Schmid, Johannes Schindelin, Albert Cardona, Mark Longair, and Martin Heisenberg. A high-level 3D visualization API for java and ImageJ. *BMC Bioinformatics*, 11(1):274, 2010.
- [30] Caroline A Schneider, Wayne S Rasband, and Kevin W Eliceiri. NIH image to ImageJ: 25 years of image analysis. *Nature methods*, 9(7):671–675, July 2012. PMID: 22930834.
- [31] Stanley Sternberg. Biomedical image processing. *IEEE Computer*, 16(1):22–34, Jan 1983.
- [32] P. Thevenaz, U.E. Ruttimann, and M. Unser. A pyramid approach to subpixel registration based on intensity. *IEEE Transactions on Image Processing*, 7(1):27–41, January 1998.
- [33] Ridler TW and Calvard S. Picture thresholding using an iterative selection method. *IEEE Trans. System, Man and Cybernetics*, SMC-8:630–632, 1978.
- [34] Lee Vincent and Pierre Soille. Watersheds in digital spaces: An efficient algorithm. *IEEE PAMI*, 13(6):583–598, 1991.
- [35] Doyle W. Operation useful for similarity-invariant pattern recognition. *Journal of the Association for Computing Machinery*, 9:259–267, 1962.
- [36] Tsai W. Moment-preserving thresholding: a new approach. *Computer Vision, Graphics, and Image Processing*, 29:377–393, 1985.
- [37] Wikipedia. Image analysis — wikipedia, the free encyclopedia, 2012. [Online; accessed 11-November-2012].
- [38] G. W. Zack, W. E. Rogers, and S. A. Latt. Automatic measurement of sister chromatid exchange frequency. *Journal of Histochemistry and Cytochemistry*, 25(7):741–753, 1977.